

11.822
11.757
7.490
7.475
7.340
7.324
7.275
7.235
7.218
6.800
5.367
5.160
5.151
5.088
5.077
5.056
5.046
5.033
4.887
4.880
4.855
4.846
4.823
4.810
4.727
4.716
4.705
4.690
4.588
4.448
4.438
3.551
3.539
3.470
3.458
3.447
3.206
3.196
3.188
3.181
3.171
3.164
3.154
1.052



Current Data Parameters
NAME 10120901
EXPNO 21
PROCNO 1

F2 - Acquisition Parameters
Date_ 20191212
Time 17.19
INSTRUM spect
PROBHD 5 mm PABBO BB/
PULPROG zg30
TD 65536
SOLVENT DMSO
NS 16
DS 2
SWH 10000.000 Hz
FIDRES 0.152588 Hz
AQ 3.2767999 sec
RG 140.69
DW 50.000 usec
DE 6.50 usec
TE 296.0 K
D1 1.00000000 sec
TD0 1

===== CHANNEL f1 =====
SFO1 500.1130884 MHz
NUC1 1H
P1 9.42 usec
PLW1 22.00000000 W

F2 - Processing parameters
SI 65536
SF 500.1100067 MHz
WDW EM
SSB 0
LB 0.30 Hz
GB 0
PC 1.00

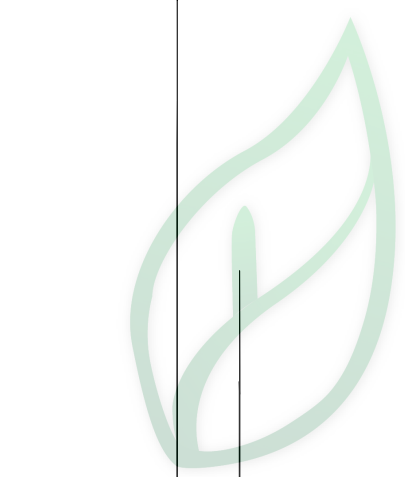

源叶生物

15 14 13 12 11 10 9 8 7 6 5 4 3 2 1 0 -1 -2 ppm

1.02
2.06
2.04
1.08
1.01
1.09
1.26
1.00
1.08
3.08
5.05
2.08
1.08
2.21
0.25
1.07
1.07
3.05
2.09
3.20
0.45

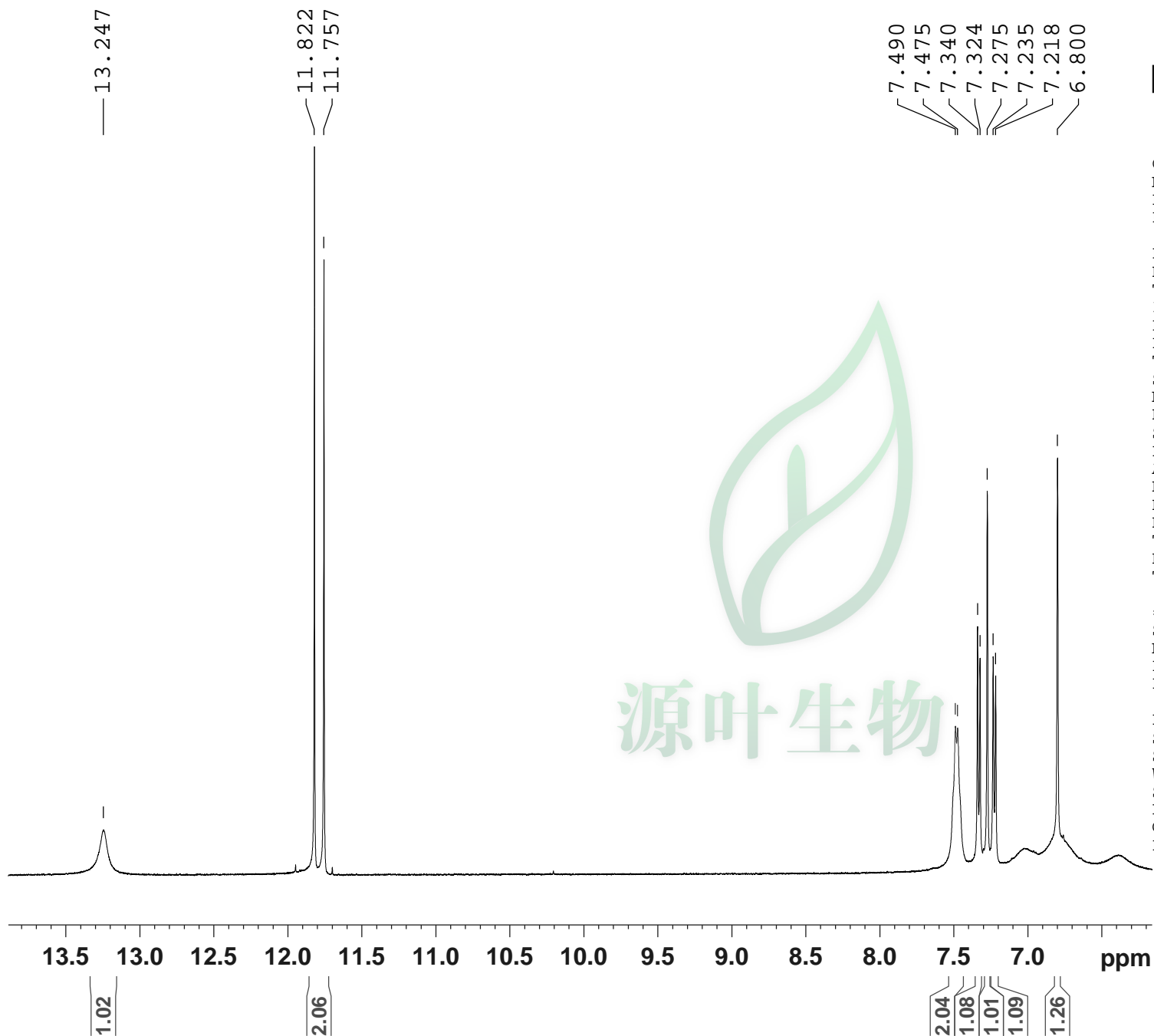

Current Data Parameters
NAME 10120901
EXPNO 21
PROCNO 1

F2 - Acquisition Parameters
Date_ 20191212
Time 17.19
INSTRUM spect
PROBHD 5 mm PABBO BB/
PULPROG zg30
TD 65536
SOLVENT DMSO
NS 16
DS 2
SWH 10000.000 Hz
FIDRES 0.152588 Hz
AQ 3.2767999 sec
RG 140.69
DW 50.000 usec
DE 6.50 usec
TE 296.0 K
D1 1.00000000 sec
TD0 1

===== CHANNEL f1 =====
SFO1 500.1130884 MHz
NUC1 1H
P1 9.42 usec
PLW1 22.00000000 W

F2 - Processing parameters
SI 65536
SF 500.1100067 MHz
WDW EM
SSB 0
LB 0.30 Hz
GB 0
PC 1.00

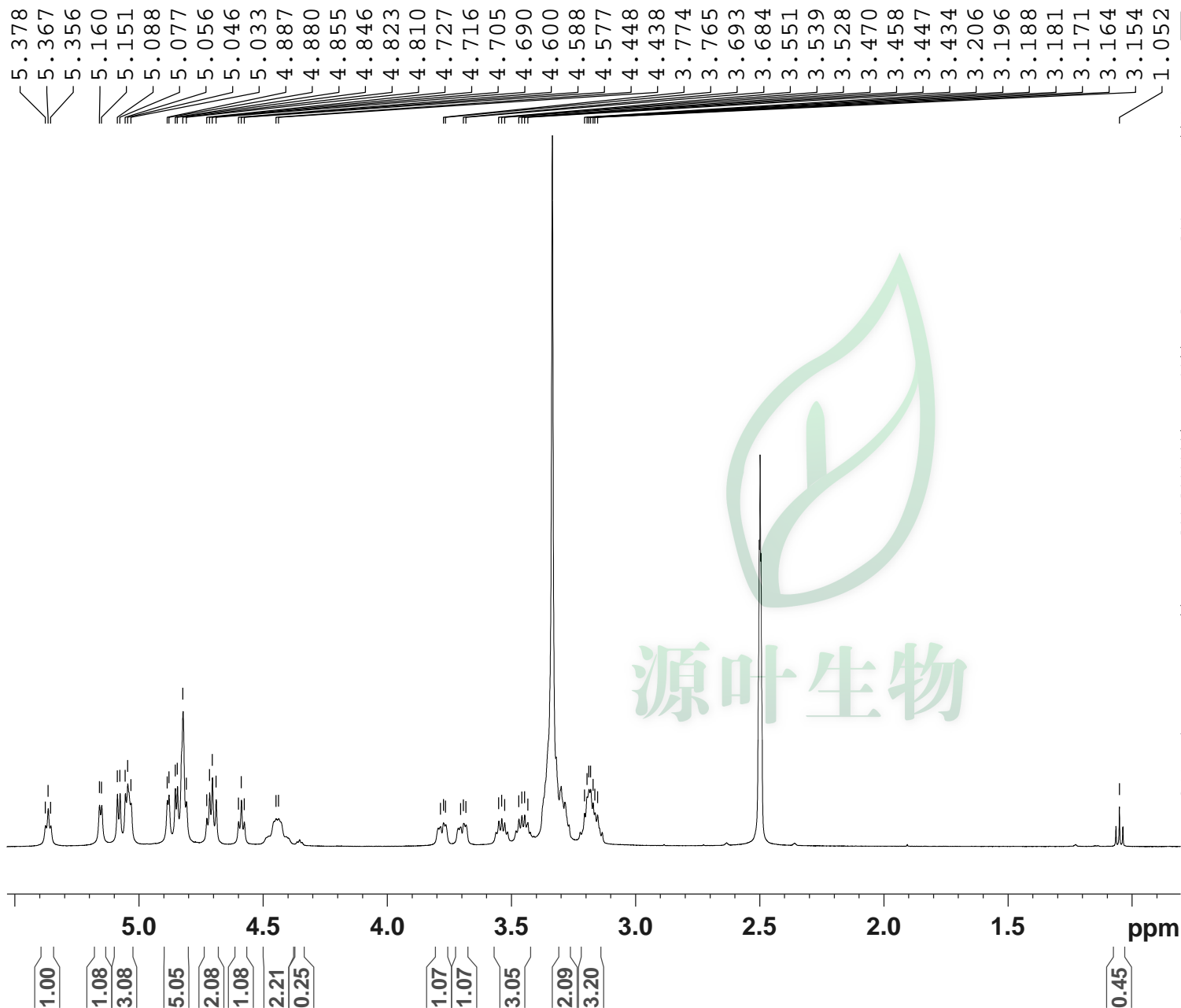

Current Data Parameters
NAME 10120901
EXPNO 21
PROCNO 1

F2 - Acquisition Parameters
Date_ 20191212
Time 17.19
INSTRUM spect
PROBHD 5 mm PABBO BB/
PULPROG zg30
TD 65536
SOLVENT DMSO
NS 16
DS 2
SWH 10000.000 Hz
FIDRES 0.152588 Hz
AQ 3.2767999 sec
RG 140.69
DW 50.000 usec
DE 6.50 usec
TE 296.0 K
D1 1.00000000 sec
TD0 1

===== CHANNEL f1 =====
SFO1 500.1130884 MHz
NUC1 1H
P1 9.42 usec
PLW1 22.00000000 W

F2 - Processing parameters
SI 65536
SF 500.1100067 MHz
WDW EM
SSB 0
LB 0.30 Hz
GB 0
PC 1.00