

## Current Data Parameters

NAME 16011801  
EXPNO 2  
PROCNO 1

## F2 - Acquisition Parameters

Date\_ 20160128  
Time 18.35  
INSTRUM spect  
PROBHD 5 mm PABBO BB-  
PULPROG zgpg30  
TD 65536  
SOLVENT DMSO  
NS 1024  
DS 4  
SWH 24038.461 Hz  
FIDRES 0.366798 Hz  
AQ 1.3631488 sec  
RG 203  
DW 20.800 usec  
DE 6.50 usec  
TE 295.0 K  
D1 2.00000000 sec  
D11 0.03000000 sec  
TD0 1

## ===== CHANNEL f1 =====

SFO1 100.6233333 MHz  
NUC1 13C  
P1 9.71 usec  
PLW1 60.00000000 W

## ===== CHANNEL f2 =====

SFO2 400.1316005 MHz  
NUC2 1H  
CPDPRG[2] waltz16  
PCPD2 90.00 usec  
PLW2 15.00000000 W  
PLW12 0.34101000 W  
PLW13 0.27621999 W

## F2 - Processing parameters

SI 32768  
SF 100.6128108 MHz  
WDW EM  
SSB 0  
LB 1.00 Hz  
GB 0  
PC 1.40



Current Data Parameters  
NAME 16011801  
EXPNO 2  
PROCNO 1

F2 - Acquisition Parameters  
Date\_ 20160128  
Time 18.35  
INSTRUM spect  
PROBHD 5 mm PABBO BB-  
PULPROG zgpg30  
TD 65536  
SOLVENT DMSO  
NS 1024  
DS 4  
SWH 24038.461 Hz  
FIDRES 0.366798 Hz  
AQ 1.3631488 sec  
RG 203  
DW 20.800 usec  
DE 6.50 usec  
TE 295.0 K  
D1 2.0000000 sec  
D11 0.03000000 sec  
TD0 1

===== CHANNEL f1 =====  
SFO1 100.6233333 MHz  
NUC1 13C  
P1 9.71 usec  
PLW1 60.00000000 W

===== CHANNEL f2 =====  
SFO2 400.1316005 MHz  
NUC2 1H  
CPDPRG[2] waltz16  
PCPD2 90.00 usec  
PLW2 15.00000000 W  
PLW12 0.34101000 W  
PLW13 0.27621999 W

F2 - Processing parameters  
SI 32768  
SF 100.6128108 MHz  
WDW EM  
SSB 0  
LB 1.00 Hz  
GB 0  
PC 1.40

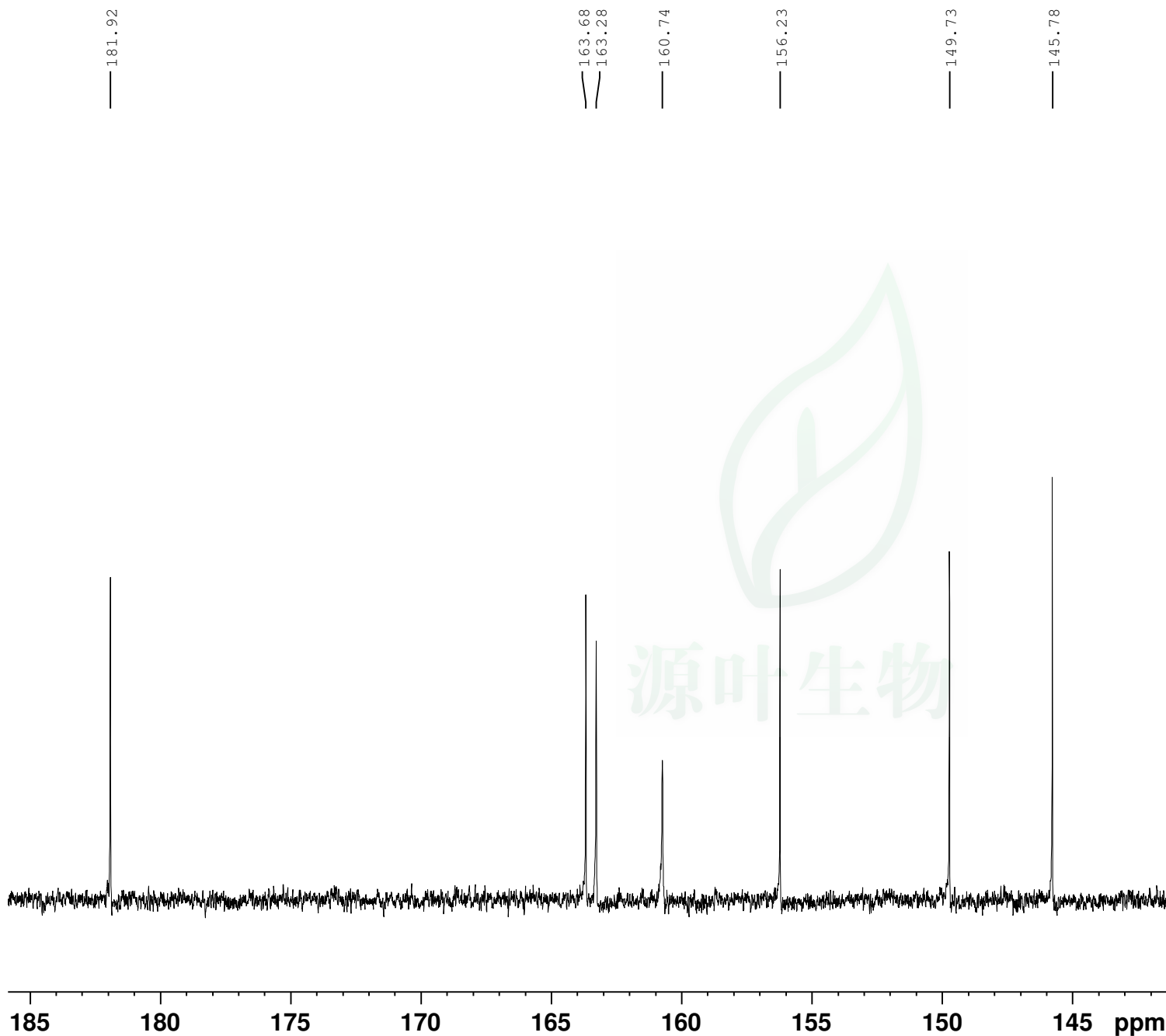



Current Data Parameters  
NAME 16011801  
EXPNO 2  
PROCNO 1

F2 - Acquisition Parameters  
Date\_ 20160128  
Time 18.35  
INSTRUM spect  
PROBHD 5 mm PABBO BB-  
PULPROG zgpg30  
TD 65536  
SOLVENT DMSO  
NS 1024  
DS 4  
SWH 24038.461 Hz  
FIDRES 0.366798 Hz  
AQ 1.3631488 sec  
RG 203  
DW 20.800 usec  
DE 6.50 usec  
TE 295.0 K  
D1 2.0000000 sec  
D11 0.0300000 sec  
TD0 1

===== CHANNEL f1 =====  
SFO1 100.6233333 MHz  
NUC1 13C  
P1 9.71 usec  
PLW1 60.0000000 W

===== CHANNEL f2 =====  
SFO2 400.1316005 MHz  
NUC2 1H  
CPDPRG[2] waltz16  
PCPD2 90.00 usec  
PLW2 15.0000000 W  
PLW12 0.3410100 W  
PLW13 0.2762199 W

F2 - Processing parameters  
SI 32768  
SF 100.6128108 MHz  
WDW EM  
SSB 0  
LB 1.00 Hz  
GB 0  
PC 1.40

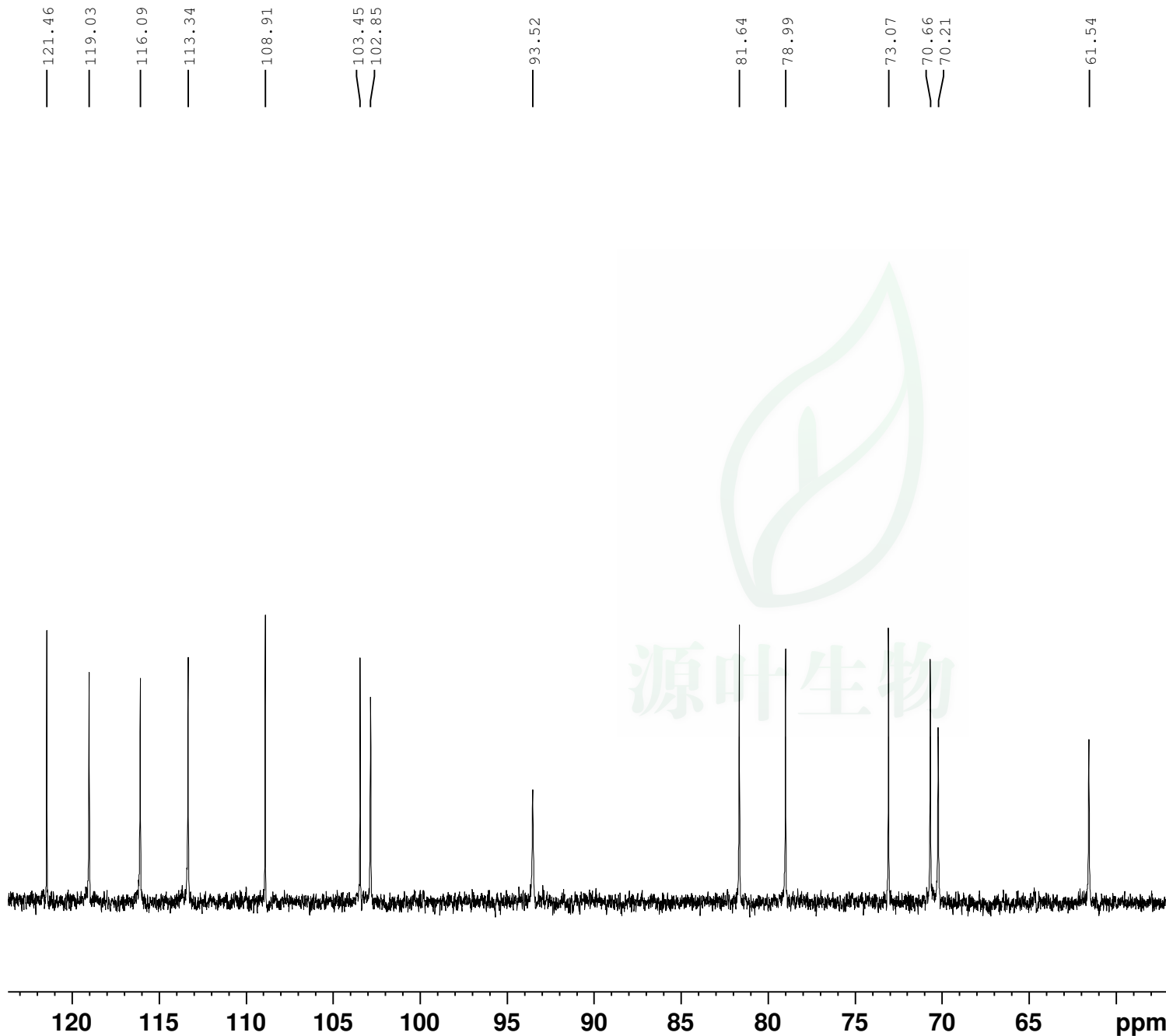



Current Data Parameters

NAME 16011801  
EXPNO 1  
PROCNO 1

F2 - Acquisition Parameters

Date\_ 20160128  
Time 16.18  
INSTRUM spect  
PROBHD 5 mm PABBO BB-  
PULPROG zg30  
TD 65536  
SOLVENT DMSO  
NS 16  
DS 2  
SWH 8012.820 Hz  
FIDRES 0.122266 Hz  
AQ 4.0894465 sec  
RG 71.8  
DW 62.400 usec  
DE 6.50 usec  
TE 295.0 K  
D1 1.00000000 sec  
TD0 1

===== CHANNEL f1 =====

SFO1 400.1324710 MHz  
NUC1 1H  
P1 13.57 usec  
PLW1 15.00000000 W

F2 - Processing parameters

SI 65536  
SF 400.1300000 MHz  
WDW EM  
SSB 0  
LB 0.30 Hz  
GB 0  
PC 1.00

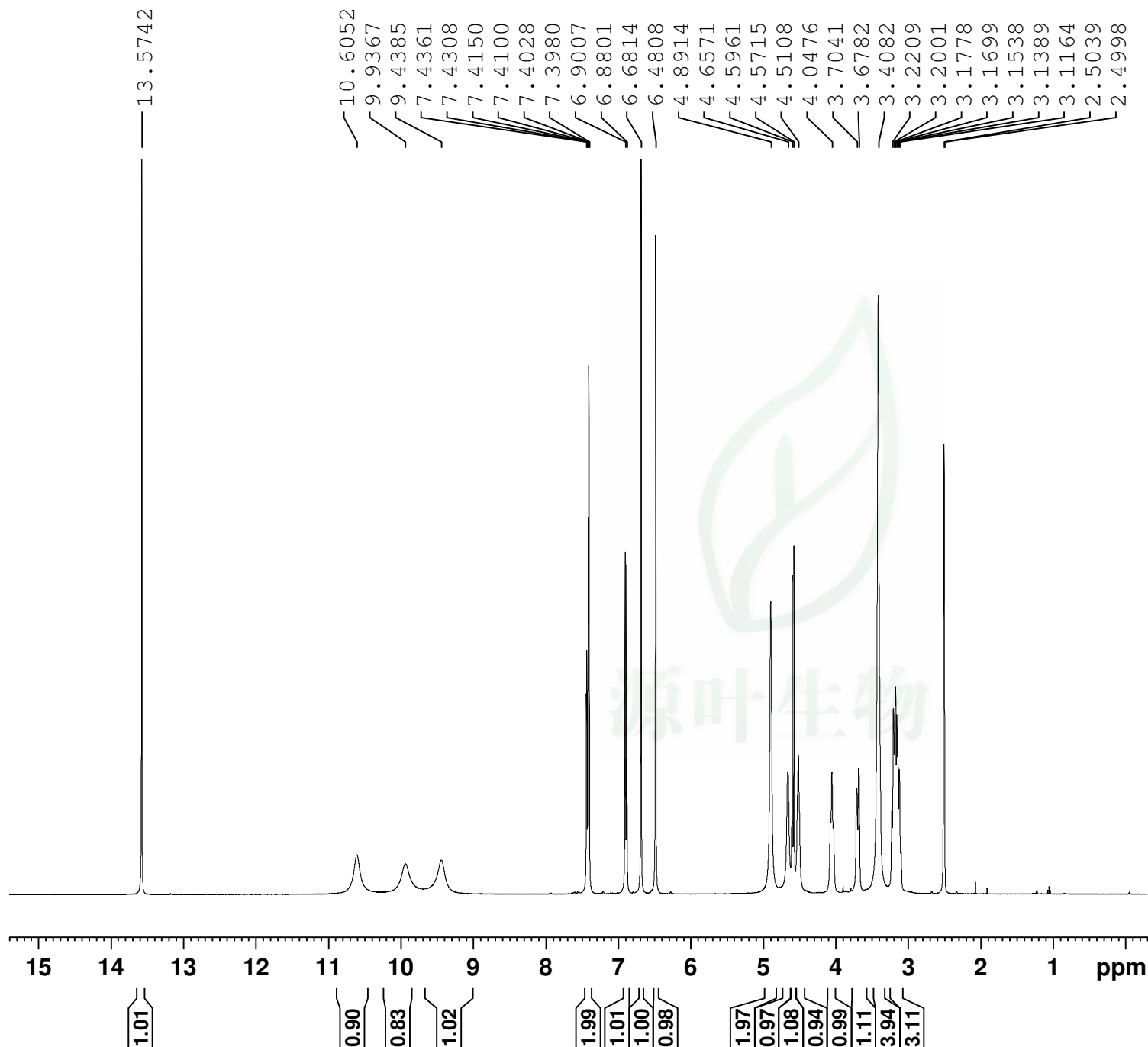



Current Data Parameters  
NAME 16011801  
EXPNO 1  
PROCNO 1

F2 - Acquisition Parameters  
Date\_ 20160128  
Time 16.18  
INSTRUM spect  
PROBHD 5 mm PABBO BB-  
PULPROG zg30  
TD 65536  
SOLVENT DMSO  
NS 16  
DS 2  
SWH 8012.820 Hz  
FIDRES 0.122266 Hz  
AQ 4.0894465 sec  
RG 71.8  
DW 62.400 usec  
DE 6.50 usec  
TE 295.0 K  
D1 1.00000000 sec  
TD0 1

===== CHANNEL f1 =====  
SFO1 400.1324710 MHz  
NUC1 1H  
P1 13.57 usec  
PLW1 15.00000000 W

F2 - Processing parameters  
SI 65536  
SF 400.1300000 MHz  
WDW EM  
SSB 0  
LB 0.30 Hz  
GB 0  
PC 1.00

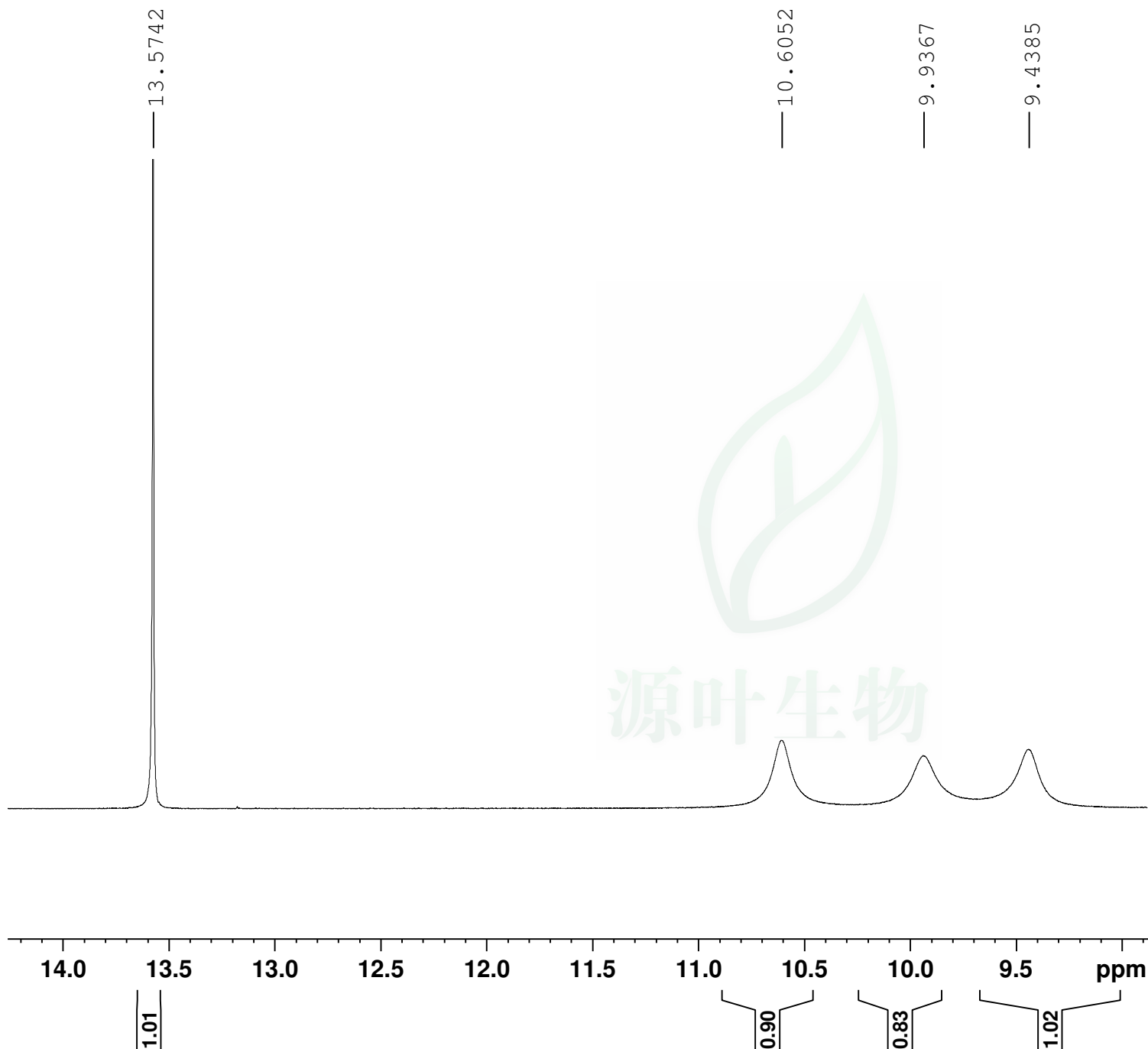



Current Data Parameters  
NAME 16011801  
EXPNO 1  
PROCNO 1

F2 - Acquisition Parameters  
Date\_ 20160128  
Time 16.18  
INSTRUM spect  
PROBHD 5 mm PABBO BB-  
PULPROG zg30  
TD 65536  
SOLVENT DMSO  
NS 16  
DS 2  
SWH 8012.820 Hz  
FIDRES 0.122266 Hz  
AQ 4.0894465 sec  
RG 71.8  
DW 62.400 usec  
DE 6.50 usec  
TE 295.0 K  
D1 1.00000000 sec  
TD0 1

===== CHANNEL f1 =====  
SFO1 400.1324710 MHz  
NUC1 1H  
P1 13.57 usec  
PLW1 15.00000000 W

F2 - Processing parameters  
SI 65536  
SF 400.1300000 MHz  
WDW EM  
SSB 0  
LB 0.30 Hz  
GB 0  
PC 1.00

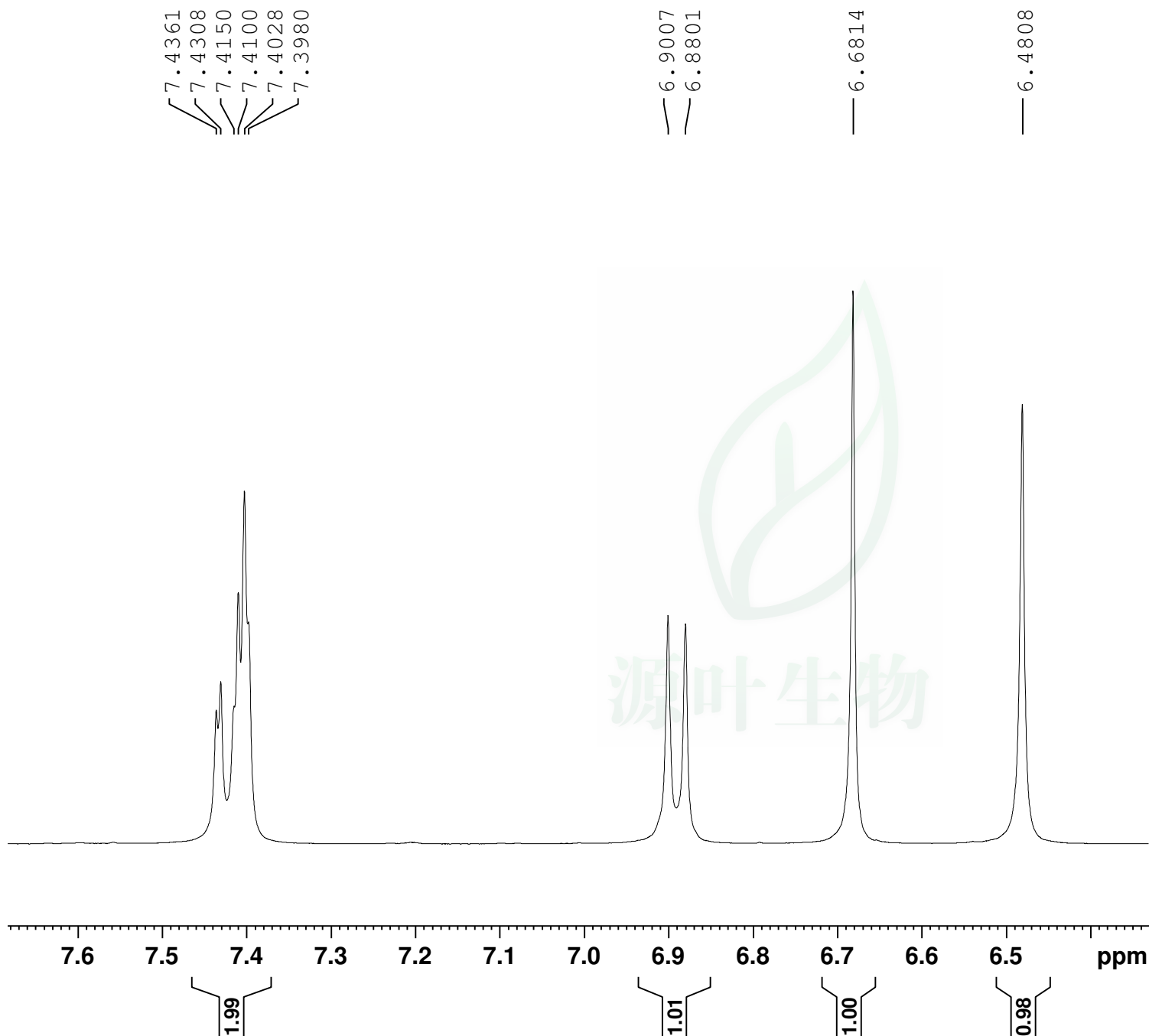



Current Data Parameters  
NAME 16011801  
EXPNO 1  
PROCNO 1

F2 - Acquisition Parameters  
Date\_ 20160128  
Time 16.18  
INSTRUM spect  
PROBHD 5 mm PABBO BB-  
PULPROG zg30  
TD 65536  
SOLVENT DMSO  
NS 16  
DS 2  
SWH 8012.820 Hz  
FIDRES 0.122266 Hz  
AQ 4.0894465 sec  
RG 71.8  
DW 62.400 usec  
DE 6.50 usec  
TE 295.0 K  
D1 1.00000000 sec  
TD0 1

===== CHANNEL f1 =====  
SFO1 400.1324710 MHz  
NUC1 1H  
P1 13.57 usec  
PLW1 15.00000000 W

F2 - Processing parameters  
SI 65536  
SF 400.1300000 MHz  
WDW EM  
SSB 0  
LB 0.30 Hz  
GB 0  
PC 1.00

