

MDX8Q2-19092611

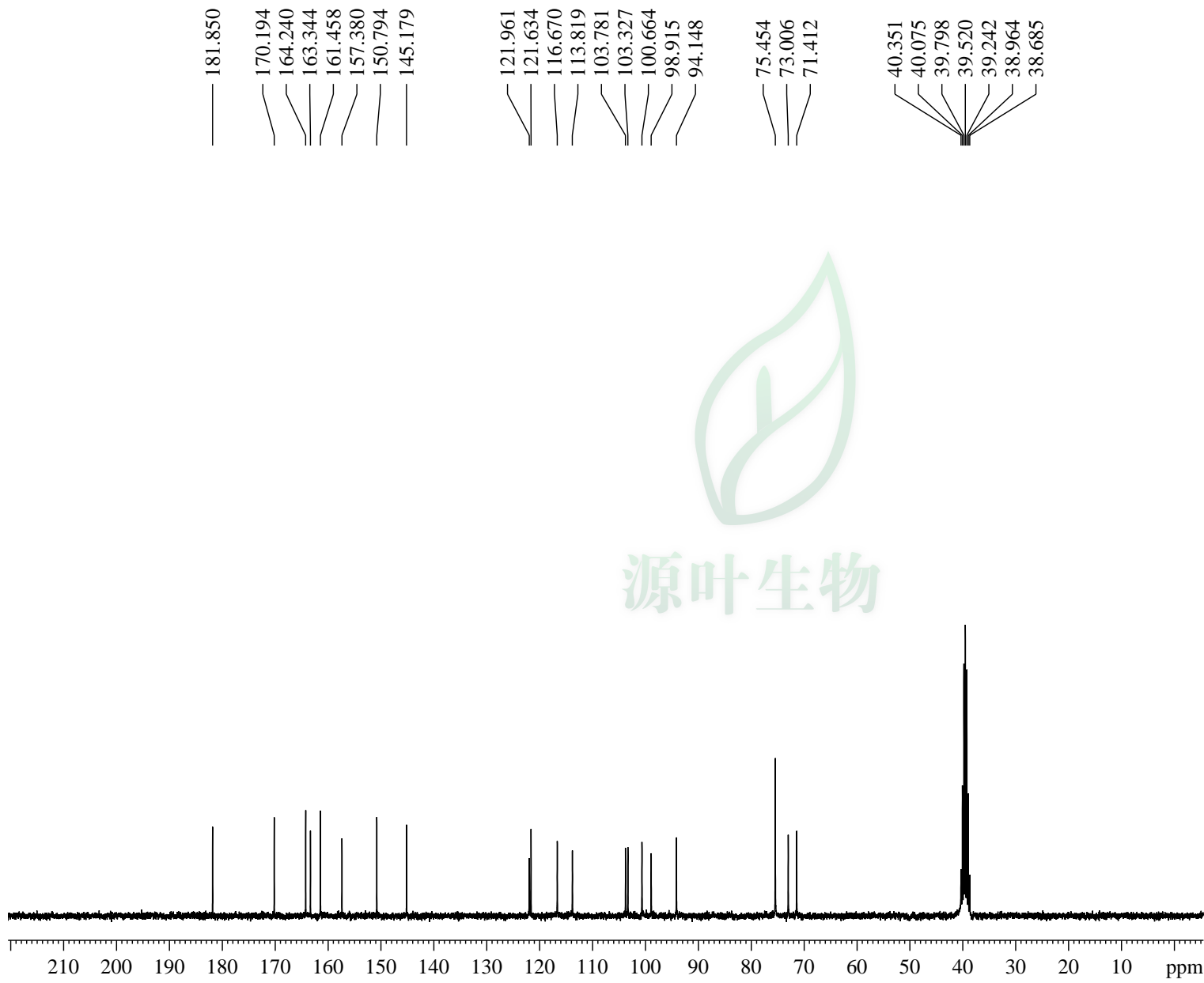

Current Data Parameters

NAME z11-2013-mdxsqz13032611
EXPNO 2
PROCNO 1

F2 - Acquisition Parameters

Date_ 20130424
Time 10.45
INSTRUM av300
PROBHD 5 mm QNP 1H/13
PULPROG zgpg
TD 65536
SOLVENT DMSO
NS 503
DS 4
SWH 22675.736 Hz
FIDRES 0.346004 Hz
AQ 1.4451188 sec
RG 8192
DW 22.050 usec
DE 6.00 usec
TE 297.0 K
D1 2.00000000 sec
d11 0.03000000 sec
DELTA 1.89999998 sec
MCREST 0.00000000 sec
MCWRK 0.01500000 sec

===== CHANNEL f1 =====

NUC1 13C
P1 10.50 usec
PL1 -0.81 dB
SFO1 75.4775598 MHz

===== CHANNEL f2 =====

CPDPRG2 waltz16
NUC2 1H
PCPD2 80.00 usec
PL2 0.10 dB
PL12 17.74 dB
PL13 17.74 dB
SFO2 300.1312005 MHz

F2 - Processing parameters

SI 65536
SF 75.4677792 MHz
WDW EM
SSB 0
LB 1.00 Hz
GB 0
PC 1.40

1D NMR plot parameters

CX 20.00 cm
CY 6.00 cm
F1P 200.500 ppm
F1 15131.29 Hz
F2P -5.500 ppm
F2 -415.07 Hz
PPMCM 10.30000 ppm/cm
HZCM 777.31818 Hz/cm

MDXSQZ-13032611

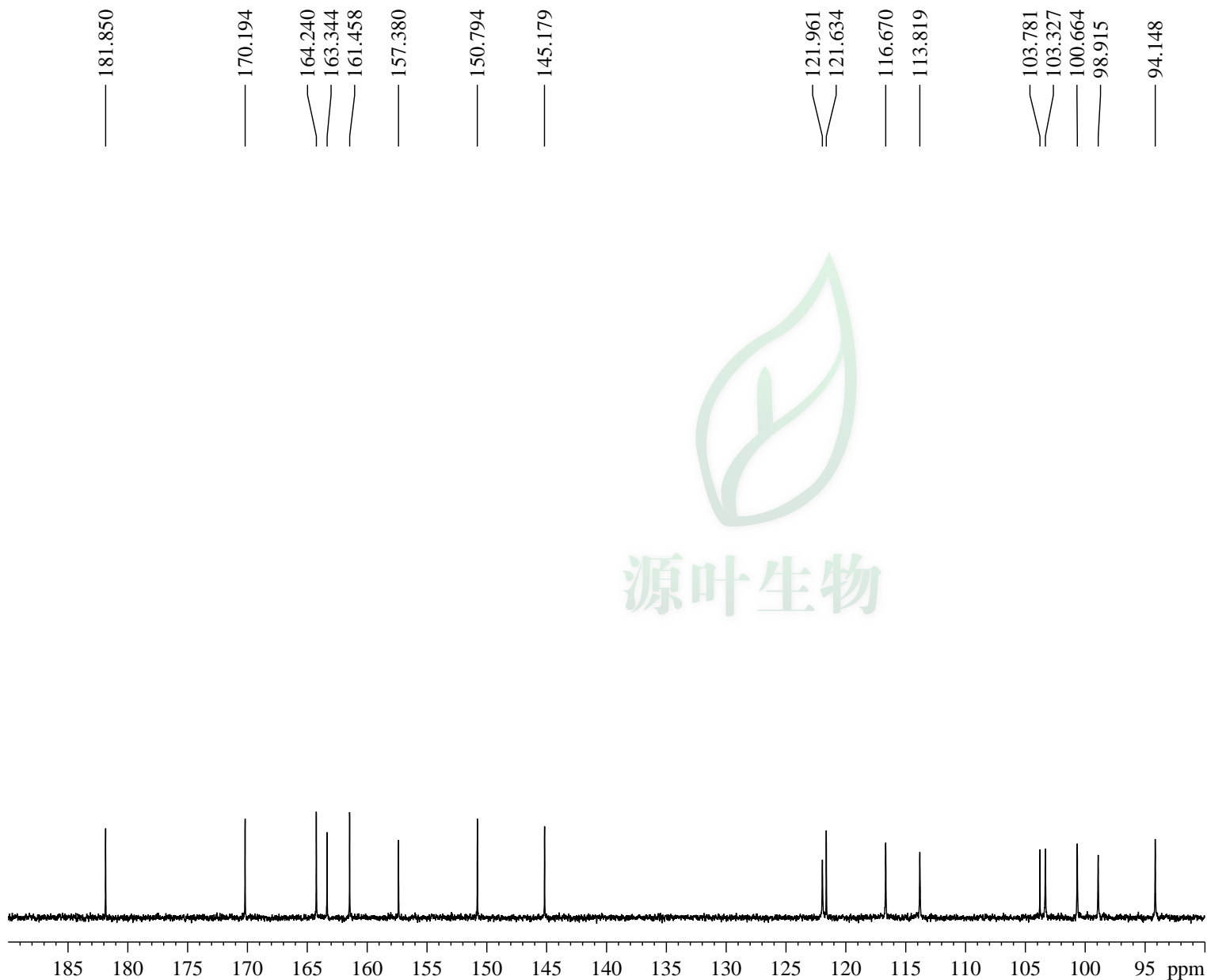

Current Data Parameters
NAME z11-2013-mdxsqz13032611
EXPNO 2
PROCNO 1

F2 - Acquisition Parameters
Date_ 20130424
Time 10.45
INSTRUM av300
PROBHD 5 mm QNP 1H/13
PULPROG zgpg
TD 65536
SOLVENT DMSO
NS 503
DS 4
SWH 22675.736 Hz
FIDRES 0.346004 Hz
AQ 1.4451188 sec
RG 8192
DW 22.050 usec
DE 6.00 usec
TE 297.0 K
D1 2.00000000 sec
d11 0.03000000 sec
DELTA 1.89999998 sec
MCREST 0.00000000 sec
MCWRK 0.01500000 sec

===== CHANNEL f1 =====
NUC1 13C
P1 10.50 usec
PL1 -0.81 dB
SFO1 75.4775598 MHz

===== CHANNEL f2 =====
CPDPRG2 waltz16
NUC2 1H
PCPD2 80.00 usec
PL2 0.10 dB
PL12 17.74 dB
PL13 17.74 dB
SFO2 300.1312005 MHz

F2 - Processing parameters
SI 65536
SF 75.4677792 MHz
WDW EM
SSB 0
LB 1.00 Hz
GB 0
PC 1.40

1D NMR plot parameters
CX 20.00 cm
CY 6.00 cm
F1P 200.500 ppm
F1 15131.29 Hz
F2P -5.500 ppm
F2 -415.07 Hz
PPMCM 10.30000 ppm/cm
HZCM 777.31818 Hz/cm



MDXSQZ-13032611+D2O

7.6388
7.6281
7.5992
6.9978
6.9699
6.7577
6.4899
6.4837
6.2057
6.1996
5.1803
5.1579
4.0712
4.0403
3.8525
3.4929
3.4632
3.4309
3.4011
3.3941
3.3747
2.5006

Current Data Parameters
NAME zll-2013-mdxsqz13032611+D2O
EXPNO 1
PROCNO 1

F2 - Acquisition Parameters
Date_ 20130424
Time 12.14
INSTRUM av300
PROBHD 5 mm QNP 1H/13
PULPROG zg30
TD 32768
SOLVENT DMSO
NS 16
DS 0
SWH 5995.204 Hz
FIDRES 0.182959 Hz
AQ 2.7329011 sec
RG 128
DW 83.400 usec
DE 6.00 usec
TE 297.2 K
D1 1.00000000 sec
MCREST 0.00000000 sec
MCWRK 0.01500000 sec

===== CHANNEL f1 =====
NUC1 1H
P1 10.50 usec
PL1 0.10 dB
SFO1 300.1321009 MHz

F2 - Processing parameters
SI 32768
SF 300.1300013 MHz
WDW EM
SSB 0
LB 0.10 Hz
GB 0
PC 1.00

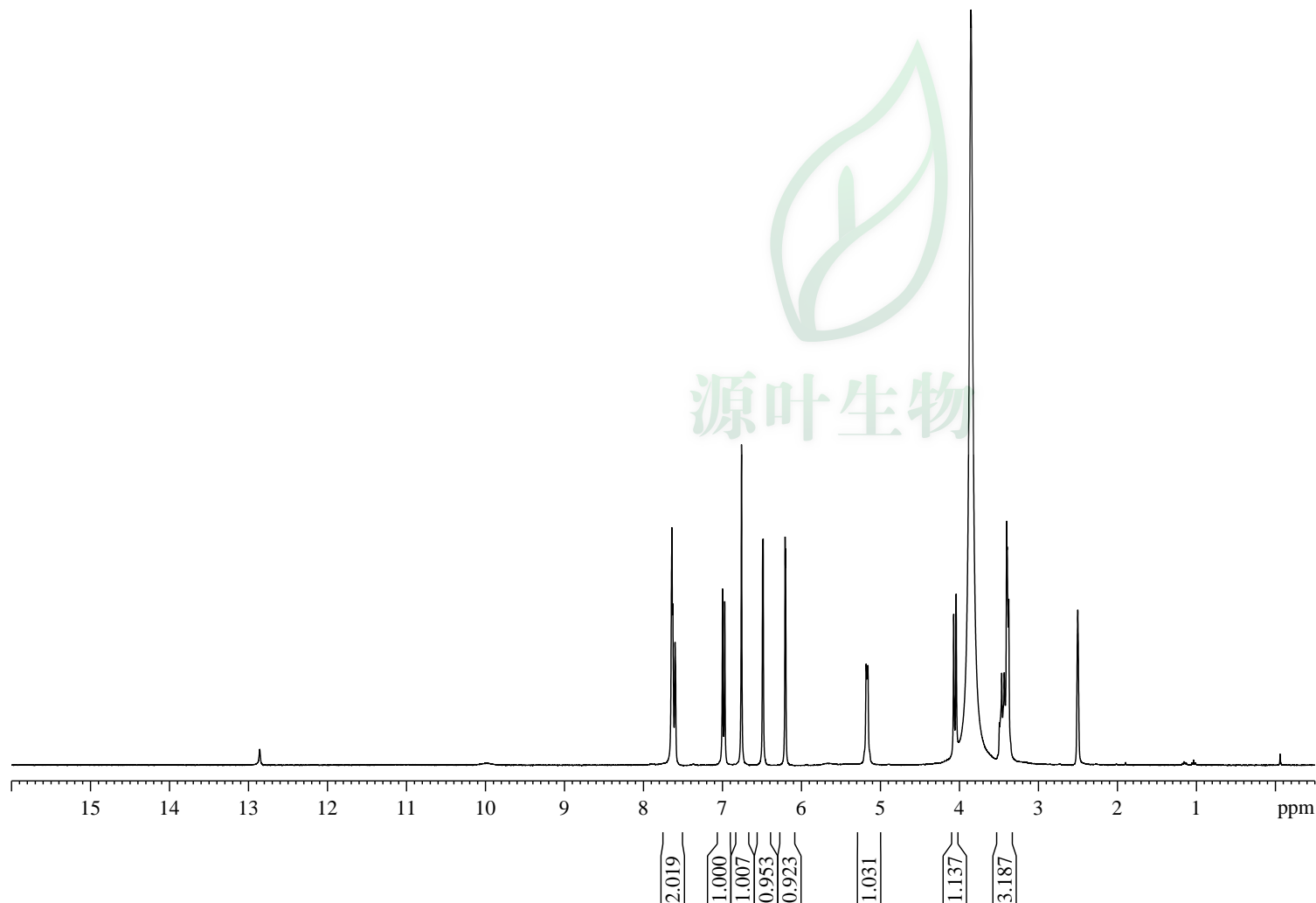

MDXSQZ-13032611

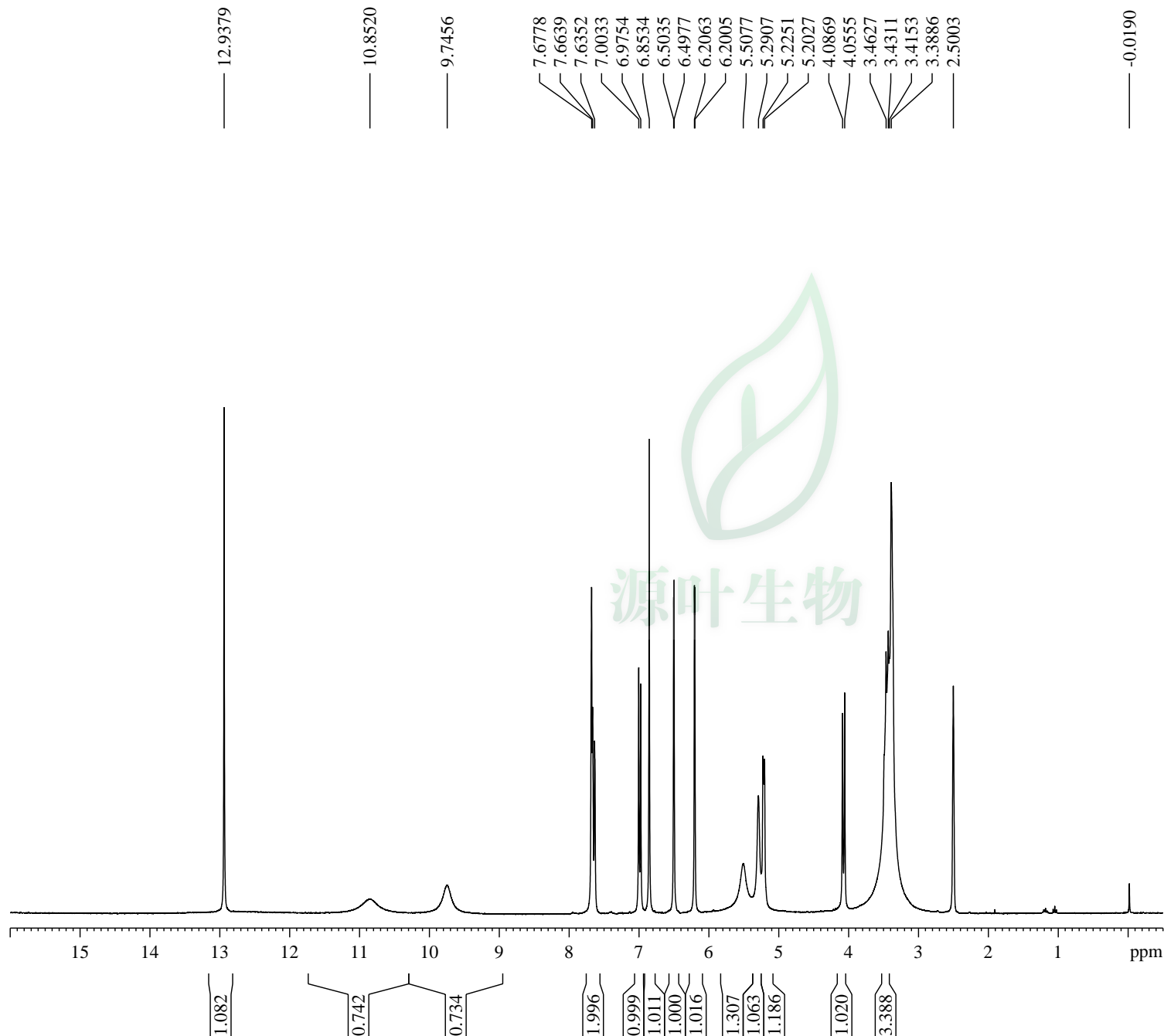

Current Data Parameters
 NAME z11-2013-mdxsqz13032611
 EXPNO 1
 PROCNO 1

F2 - Acquisition Parameters
 Date_ 20130424
 Time 10.43
 INSTRUM av300
 PROBHD 5 mm QNP 1H/13
 PULPROG zg30
 TD 32768
 SOLVENT DMSO
 NS 16
 DS 0
 SWH 5995.204 Hz
 FIDRES 0.182959 Hz
 AQ 2.7329011 sec
 RG 128
 DW 83.400 usec
 DE 6.00 usec
 TE 296.8 K
 D1 1.00000000 sec
 MCREST 0.00000000 sec
 MCWRK 0.01500000 sec

===== CHANNEL f1 =====
 NUC1 1H
 P1 10.50 usec
 PL1 0.10 dB
 SFO1 300.1321009 MHz

F2 - Processing parameters
 SI 32768
 SF 300.1300013 MHz
 WDW EM
 SSB 0
 LB 0.10 Hz
 GB 0
 PC 1.00

1D NMR plot parameters
 CX 20.00 cm
 CY 10.00 cm
 F1P 16.000 ppm
 F1 4802.08 Hz
 F2P -0.500 ppm
 F2 -150.06 Hz
 PPMCM 0.82500 ppm/cm
 HZCM 247.60725 Hz/cm

MDXSQZ-13032611

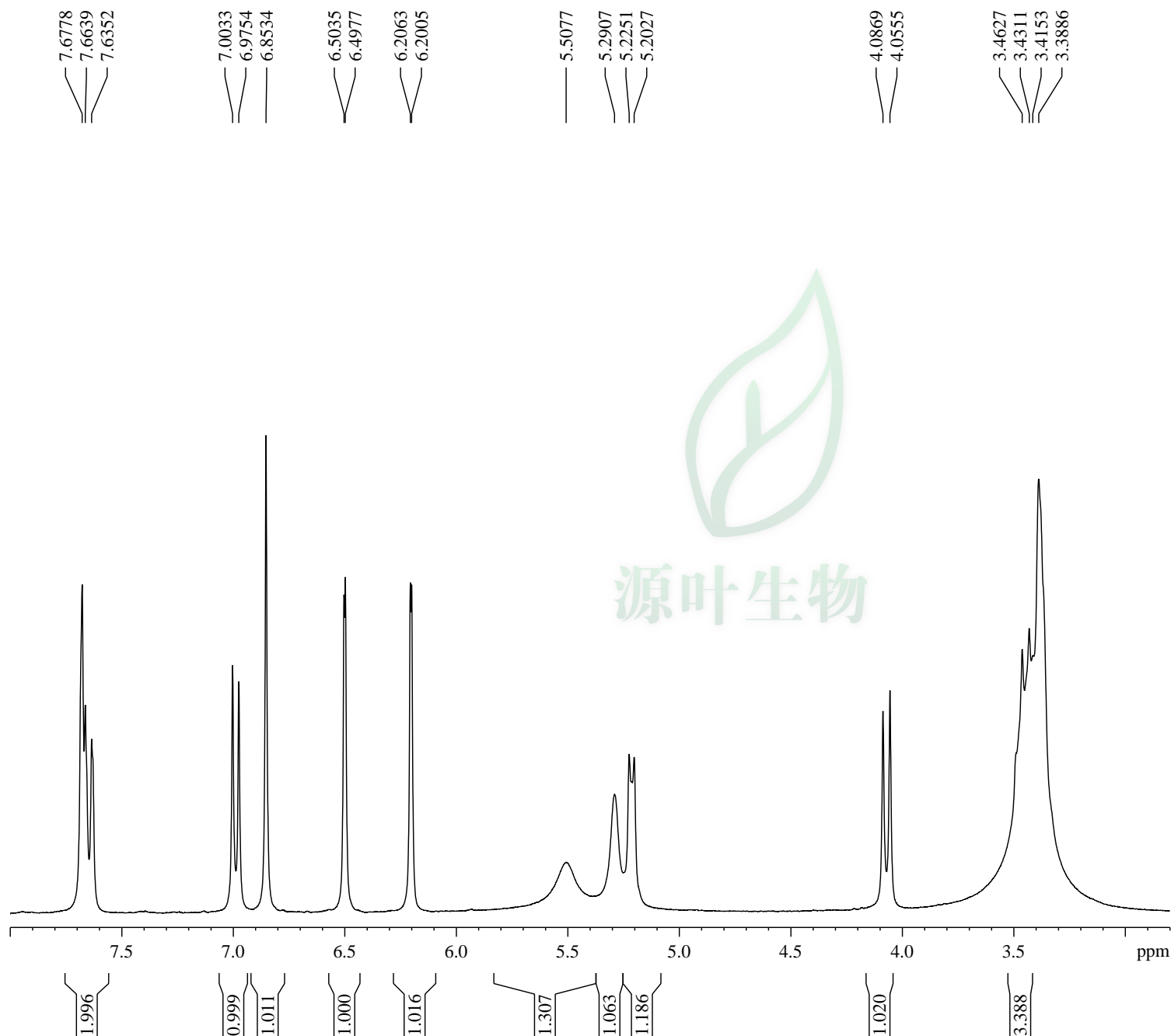

Current Data Parameters
 NAME z11-2013-mdxsqz13032611
 EXPNO 1
 PROCNO 1

F2 - Acquisition Parameters
 Date_ 20130424
 Time 10.43
 INSTRUM av300
 PROBHD 5 mm QNP 1H/13
 PULPROG zg30
 TD 32768
 SOLVENT DMSO
 NS 16
 DS 0
 SWH 5995.204 Hz
 FIDRES 0.182959 Hz
 AQ 2.7329011 sec
 RG 128
 DW 83.400 usec
 DE 6.00 usec
 TE 296.8 K
 D1 1.00000000 sec
 MCREST 0.00000000 sec
 MCWRK 0.01500000 sec

===== CHANNEL f1 =====
 NUC1 1H
 P1 10.50 usec
 PL1 0.10 dB
 SFO1 300.1321009 MHz

F2 - Processing parameters
 SI 32768
 SF 300.1300013 MHz
 WDW EM
 SSB 0
 LB 0.10 Hz
 GB 0
 PC 1.00

1D NMR plot parameters
 CX 20.00 cm
 CY 10.00 cm
 F1P 16.000 ppm
 F1 4802.08 Hz
 F2P -0.500 ppm
 F2 -150.06 Hz
 PPMCM 0.82500 ppm/cm
 HZCM 247.60725 Hz/cm