

QC Report

Sample Name : Y0589-14646-030-1
Data File : D:\DATA-LCMS-3\2019\03\14\2019-03-14-1\Y0589-14646-030->
Injection Date : Thu, 14. Mar. 2019 Inj. Vol. : 5ul
Acq Operator : LCMS-3 Location : Vial 37
Acq. Method : D:\DATA-LCMS-3\2019\03\14\2019-03-14-1\P-70-95.M
Sample Info.:
Methods Info: column:C18;column size:4.6*50mm ;mobile phase:B(ACN),
A(0.02%NH4Ac); gradient(B%):as Acq.Method above

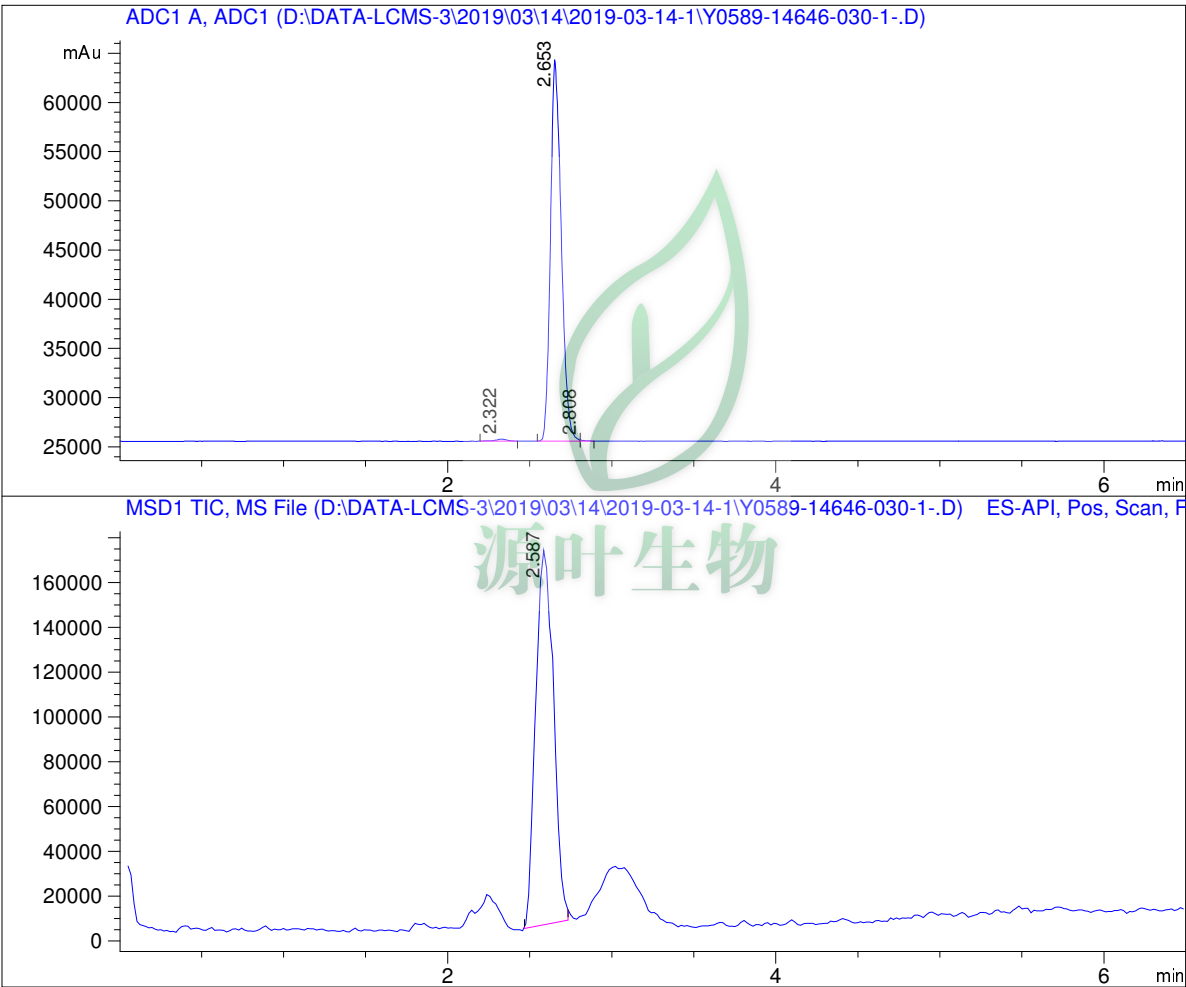

Integration Results

Signal 1: ADC1 A, ADC1

#	R.T.	Type	Height	Height%	Width	Area	Area %
1	2.322	MM	194.234	0.496	0.079	920.585	0.518
2	2.653	MF	38821.262	99.230	0.076	176686.922	99.381
3	2.808	FM	107.156	0.274	0.028	179.623	0.101

#	R.T.	Type	Height	Height%	Width	Area	Area %
1	2.587 MM		168158.734	100.000	0.125	1.263e+006	100.000

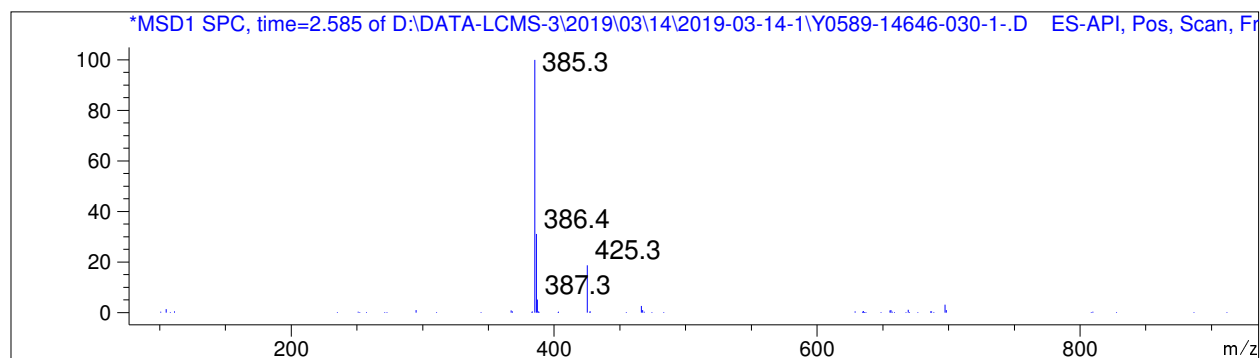

*** End of Report ***



源叶生物