

Current Data Parameters

NAME zll-2013-panxieganweizhi  
EXPNO 2  
PROCNO 1

F2 - Acquisition Parameters

Date\_ 20130407  
Time 18.10  
INSTRUM av300  
PROBHD 5 mm QNP 1H/13  
PULPROG zgpg  
TD 65536  
SOLVENT Acetone  
NS 12288  
DS 4  
SWH 22675.736 Hz  
FIDRES 0.346004 Hz  
AQ 1.4451188 sec  
RG 8192  
DW 22.050 usec  
DE 6.00 usec  
TE 297.4 K  
D1 2.00000000 sec  
d11 0.03000000 sec  
DELTA 1.89999998 sec  
MCREST 0.00000000 sec  
MCWRK 0.01500000 sec

===== CHANNEL f1 =====

NUC1 13C  
P1 10.50 usec  
PL1 -0.81 dB  
SFO1 75.4775598 MHz

===== CHANNEL f2 =====

CPDPRG2 waltz16  
NUC2 1H  
PCPD2 80.00 usec  
PL2 0.10 dB  
PL12 17.74 dB  
PL13 17.74 dB  
SFO2 300.1312005 MHz

F2 - Processing parameters

SI 65536  
SF 75.4676786 MHz  
WDW EM  
SSB 0  
LB 1.00 Hz  
GB 0  
PC 1.40

1D NMR plot parameters

CX 20.00 cm  
CY 5.00 cm  
F1P 240.500 ppm  
F1 18149.98 Hz  
F2P -5.500 ppm  
F2 -415.07 Hz  
PPMCM 12.30000 ppm/cm  
HZCM 928.25250 Hz/cm



源叶生物

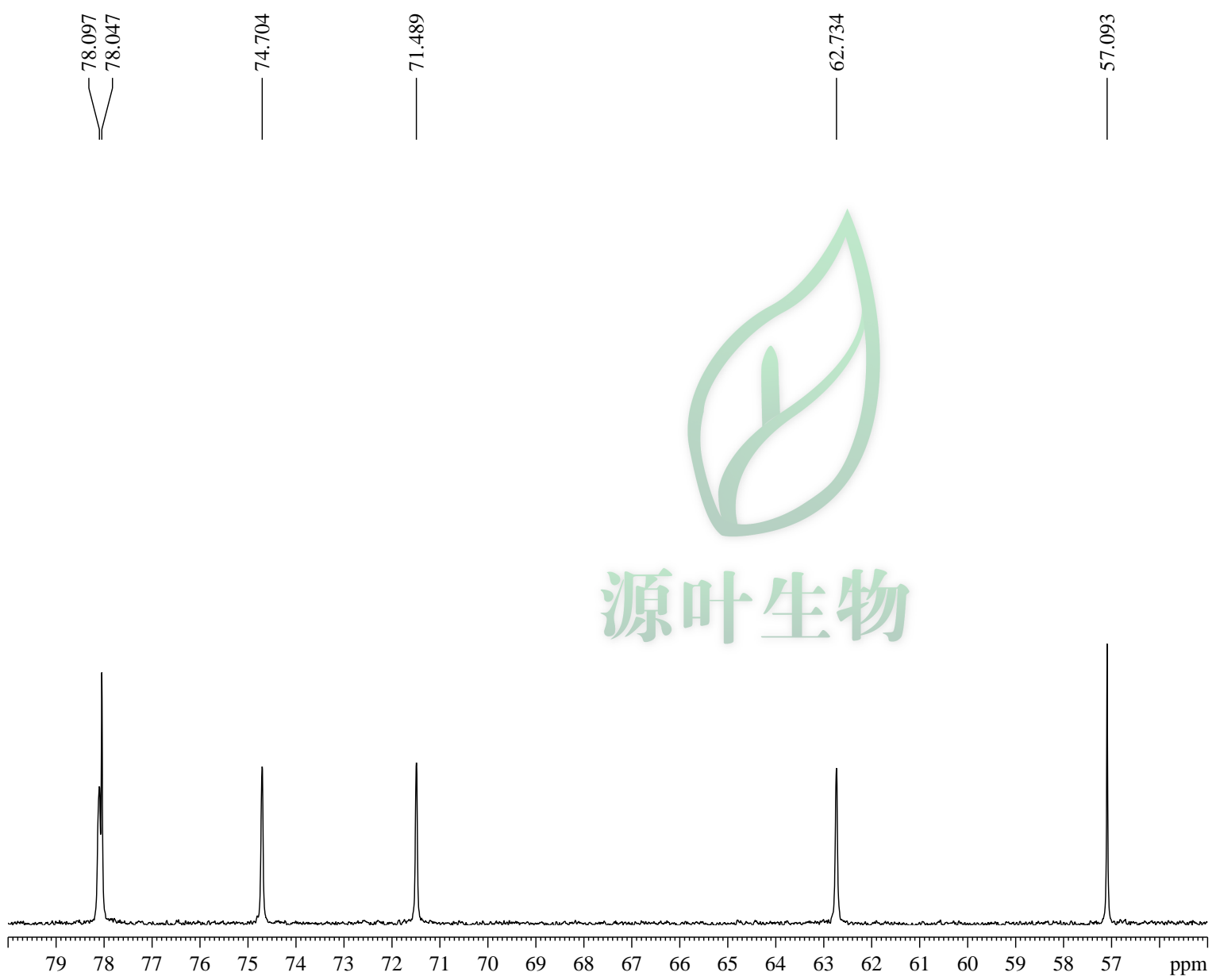

```
Current Data Parameters
NAME      z11-2013-panxieganweizhi
EXPNO     2
PROCNO    1

F2 - Acquisition Parameters
Date_     20130407
Time      18.10
INSTRUM   av300
PROBHD    5 mm QNP 1H/13
PULPROG   zgpg
TD        65536
SOLVENT   Acetone
NS         12288
DS         4
SWH        22675.736 Hz
FIDRES     0.346004 Hz
AQ         1.4451188 sec
RG         8192
DW         22.050 usec
DE         6.00 usec
TE         297.4 K
D1         2.00000000 sec
d11        0.03000000 sec
DELTA     1.89999998 sec
MCREST    0.00000000 sec
MCWRK     0.01500000 sec

===== CHANNEL f1 =====
NUC1       13C
P1         10.50 usec
PL1        -0.81 dB
SFO1       75.4775598 MHz

===== CHANNEL f2 =====
CPDPRG2    waltz16
NUC2       1H
PCPD2      80.00 usec
PL2         0.10 dB
PL12       17.74 dB
PL13       17.74 dB
SFO2       300.1312005 MHz

F2 - Processing parameters
SI         65536
SF         75.4676786 MHz
WDW        EM
SSB        0
LB         1.00 Hz
GB         0
PC         1.40

1D NMR plot parameters
CX         20.00 cm
CY         5.00 cm
F1P        240.500 ppm
F1         18149.98 Hz
F2P        -5.500 ppm
F2         -415.07 Hz
PPMCM      12.30000 ppm/cm
HZCM       928.25250 Hz/cm
```

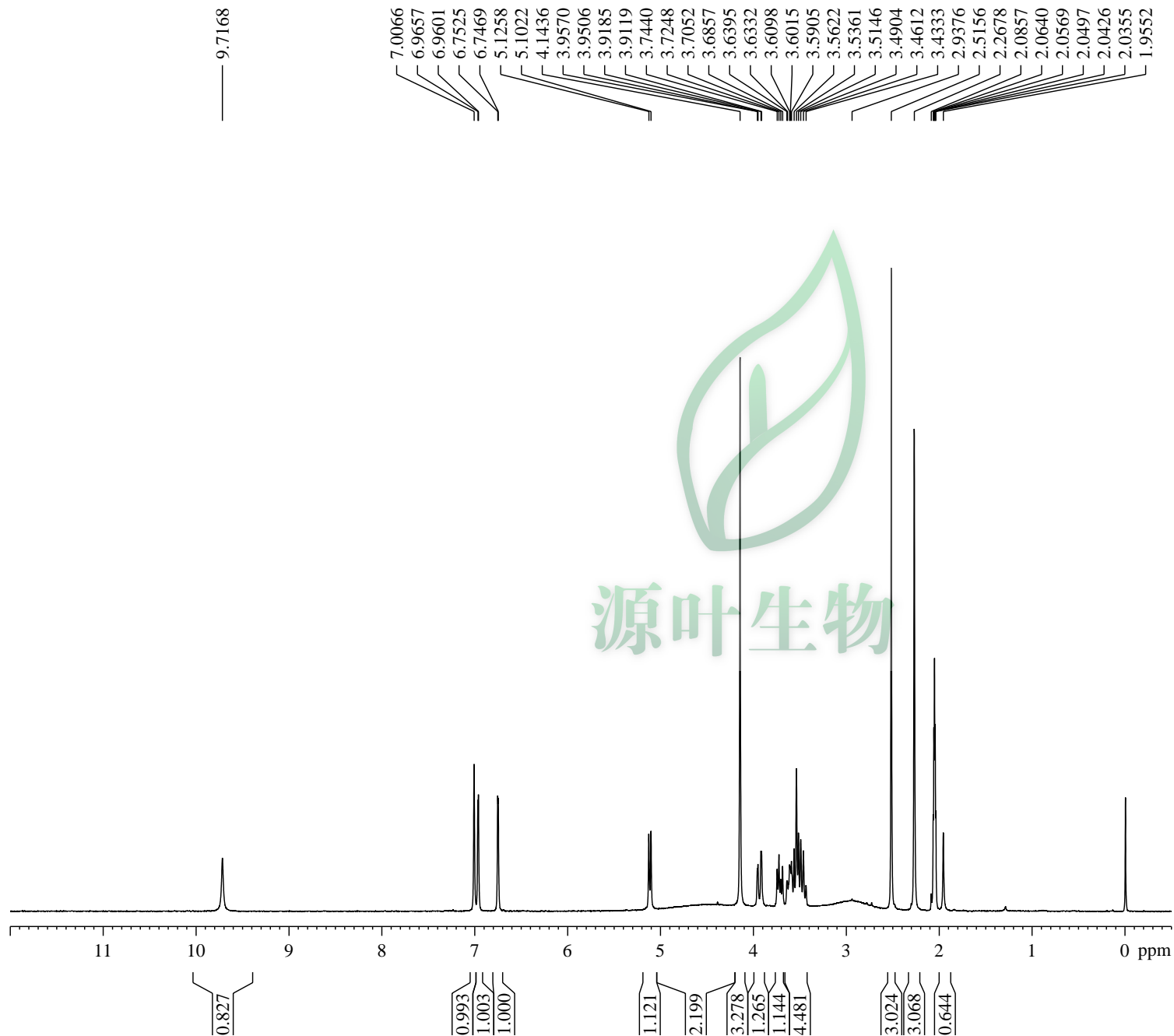
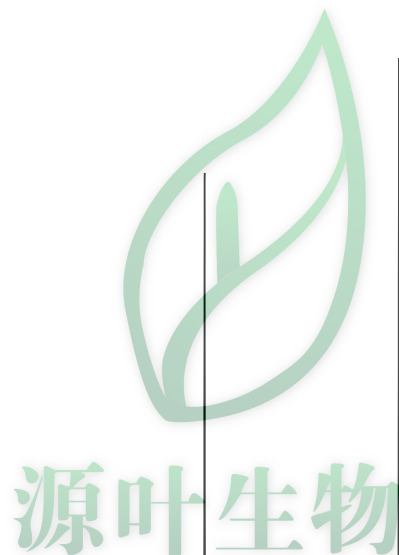

Current Data Parameters  
NAME zll-2013-panxieganweizhi  
EXPNO 1  
PROCNO 1

F2 - Acquisition Parameters  
Date\_ 20130407  
Time 17.59  
INSTRUM av300  
PROBHD 5 mm QNP 1H/13  
PULPROG zg30  
TD 32768  
SOLVENT Acetone  
NS 16  
DS 0  
SWH 5995.204 Hz  
FIDRES 0.182959 Hz  
AQ 2.7329011 sec  
RG 128  
DW 83.400 usec  
DE 6.00 usec  
TE 296.8 K  
D1 1.00000000 sec  
MCREST 0.00000000 sec  
MCWRK 0.01500000 sec

===== CHANNEL f1 =====  
NUC1 1H  
P1 10.50 usec  
PL1 0.10 dB  
SFO1 300.1321009 MHz

F2 - Processing parameters  
SI 32768  
SF 300.1300042 MHz  
WDW EM  
SSB 0  
LB 0.10 Hz  
GB 0  
PC 1.00



源叶生物

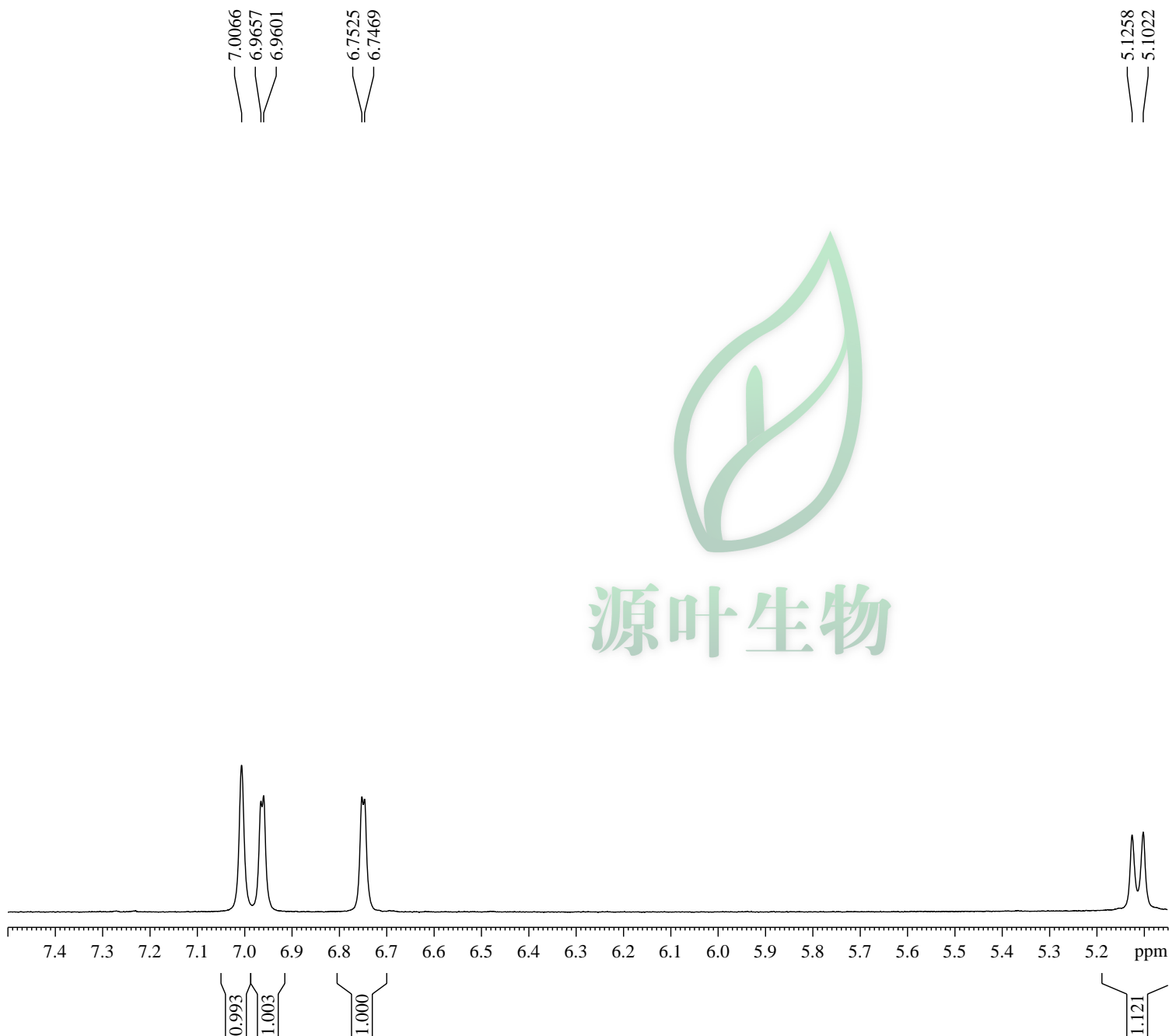

Current Data Parameters  
NAME zll-2013-panxieganweizhi  
EXPNO 1  
PROCNO 1

F2 - Acquisition Parameters  
Date\_ 20130407  
Time 17.59  
INSTRUM av300  
PROBHD 5 mm QNP 1H/13  
PULPROG zg30  
TD 32768  
SOLVENT Acetone  
NS 16  
DS 0  
SWH 5995.204 Hz  
FIDRES 0.182959 Hz  
AQ 2.7329011 sec  
RG 128  
DW 83.400 usec  
DE 6.00 usec  
TE 296.8 K  
D1 1.00000000 sec  
MCREST 0.00000000 sec  
MCWRK 0.01500000 sec

===== CHANNEL f1 =====  
NUC1 1H  
P1 10.50 usec  
PL1 0.10 dB  
SFO1 300.1321009 MHz

F2 - Processing parameters  
SI 32768  
SF 300.1300042 MHz  
WDW EM  
SSB 0  
LB 0.10 Hz  
GB 0  
PC 1.00

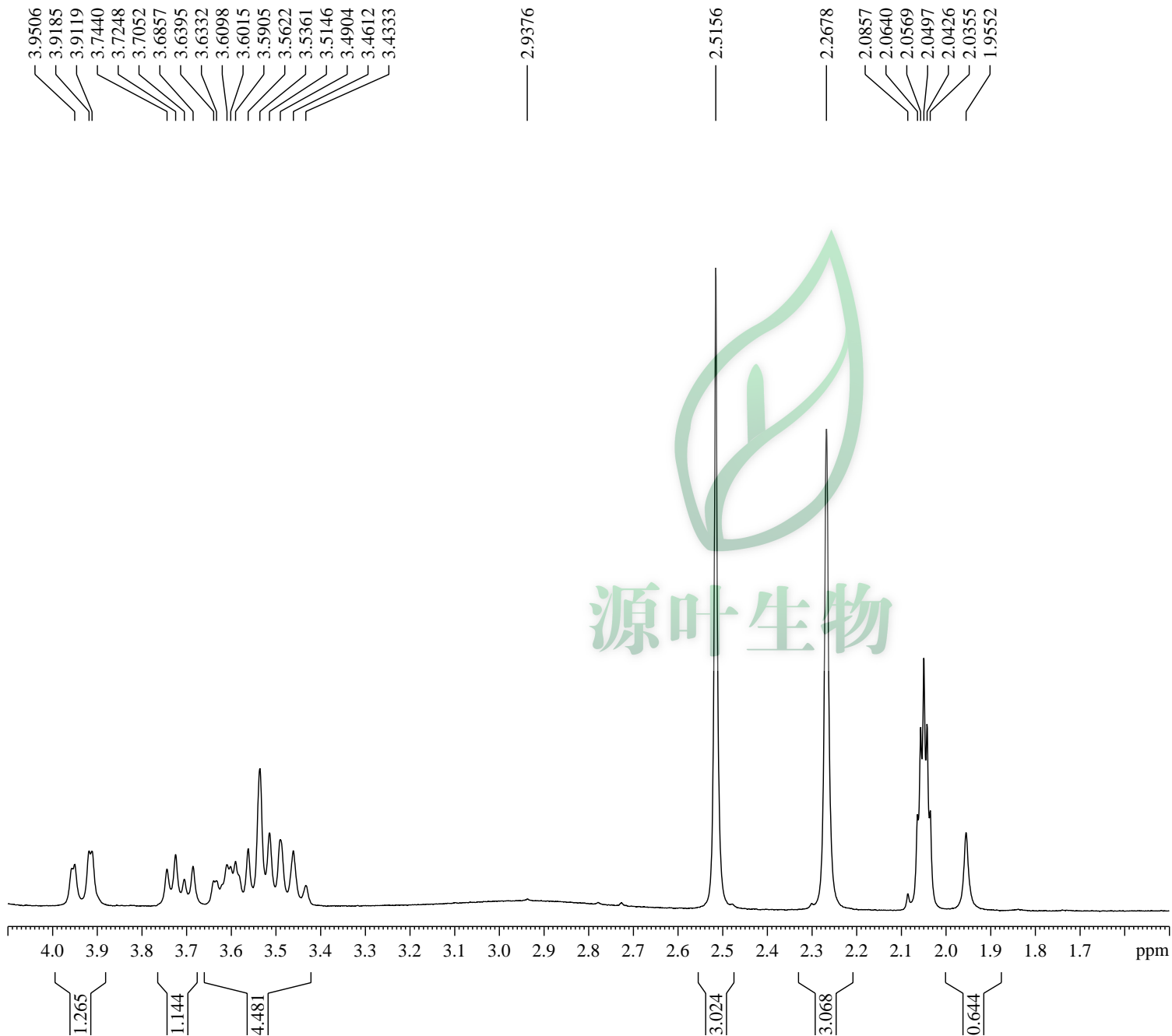

Current Data Parameters  
 NAME zll-2013-panxieganweizhi  
 EXPNO 1  
 PROCNO 1

F2 - Acquisition Parameters

Date\_ 20130407  
 Time 17.59  
 INSTRUM av300  
 PROBHD 5 mm QNP 1H/13  
 PULPROG zg30  
 TD 32768  
 SOLVENT Acetone  
 NS 16  
 DS 0  
 SWH 5995.204 Hz  
 FIDRES 0.182959 Hz  
 AQ 2.7329011 sec  
 RG 128  
 DW 83.400 usec  
 DE 6.00 usec  
 TE 296.8 K  
 D1 1.00000000 sec  
 MCREST 0.00000000 sec  
 MCWRK 0.01500000 sec

===== CHANNEL f1 =====

NUC1 1H  
 P1 10.50 usec  
 PL1 0.10 dB  
 SFO1 300.1321009 MHz

F2 - Processing parameters

SI 32768  
 SF 300.1300042 MHz  
 WDW EM  
 SSB 0  
 LB 0.10 Hz  
 GB 0  
 PC 1.00