

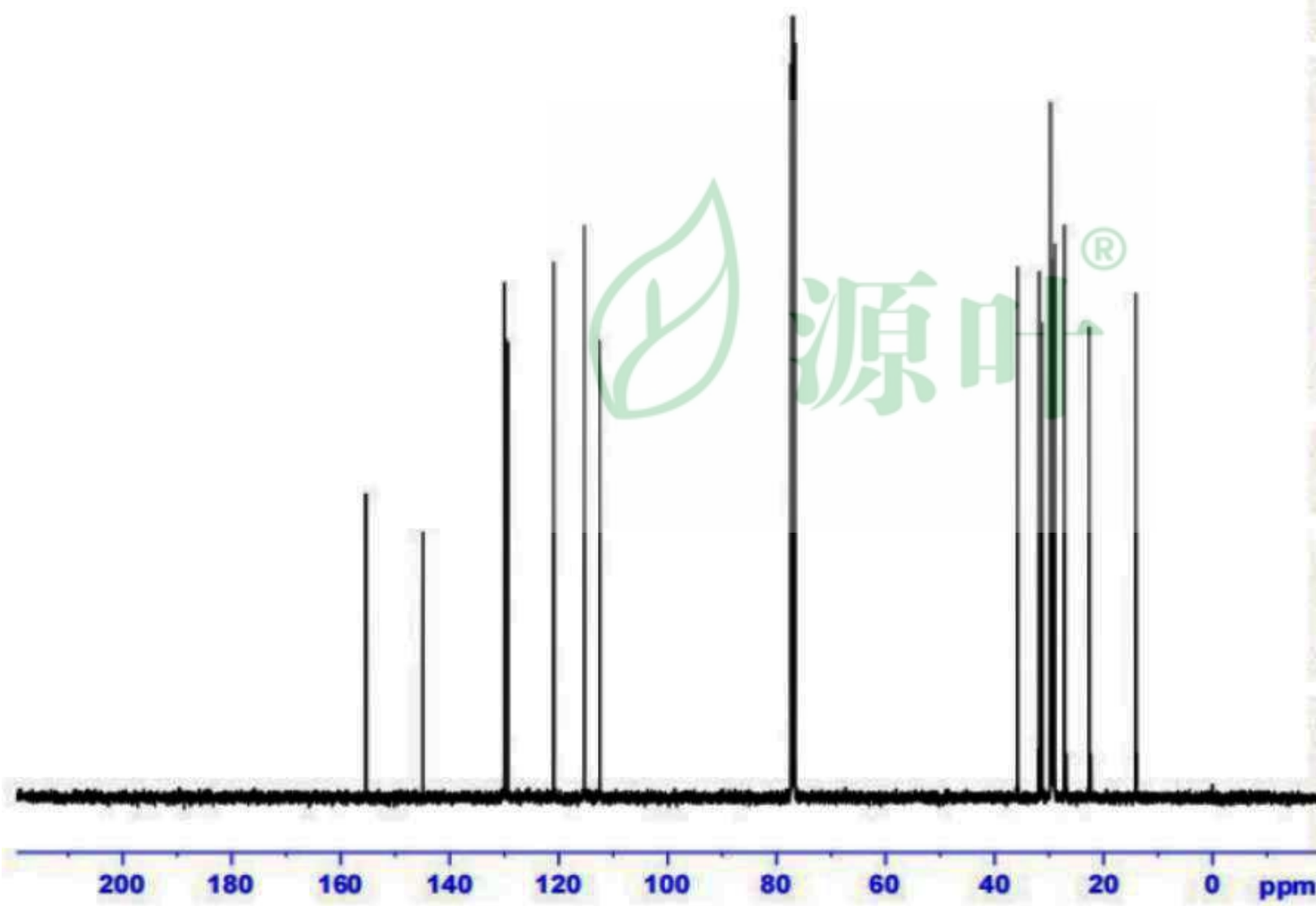

155.42
144.95
129.99
129.87
129.39
120.99
115.33
112.50

35.84
31.01
31.29
29.77
29.42
29.30
29.24
29.01
27.25
27.21
22.68
14.13



Current Data Parameters
NAME 102537
EXPNO 12
PROCNO 1

F2 - Acquisition Parameters
Date 20180809
Time 15.19
INSTRUM spect
PROBHD 5 mm PABBO BB-
PULPROG zgpg30
TD 65536
SOLVENT CDC13
NS 345
DS 4
SWH 24038.461 Hz
FIDRES 0.366798 Hz
AQ 1.3631988 sec
RG 192.52
DW 20.800 usec
DE 6.50 usec
TE 298.6 K
D1 2.00000000 sec
D11 0.03000000 sec

----- CHANNEL f1 -----
NUC1 13C
P1 10.00 usec
PLW1 60.00000000 W
SFO1 100.6228293 MHz

----- CHANNEL f2 -----
CPDPRG2 waltz16
NUC2 1H
PCPD2 80.00 usec
PLW2 22.00000000 W
PLW12 0.49500000 W
PLW13 0.31680000 W
SFO2 400.1316005 MHz

F2 - Processing parameters
SI 32768
SF 100.6127690 MHz
WDW EM
SSB 0
LB 1.00 Hz
GB 0
PC 1.40

7.189
7.169
7.150
6.798
6.779
6.692
6.671
6.666
5.404
5.398
5.394
5.390
5.384
5.381
5.376
4.946
2.604
2.585
2.566
2.061
2.046
2.030
1.646
1.628
1.609
1.365
1.343
1.319
1.298
0.941
0.937
0.924
0.906

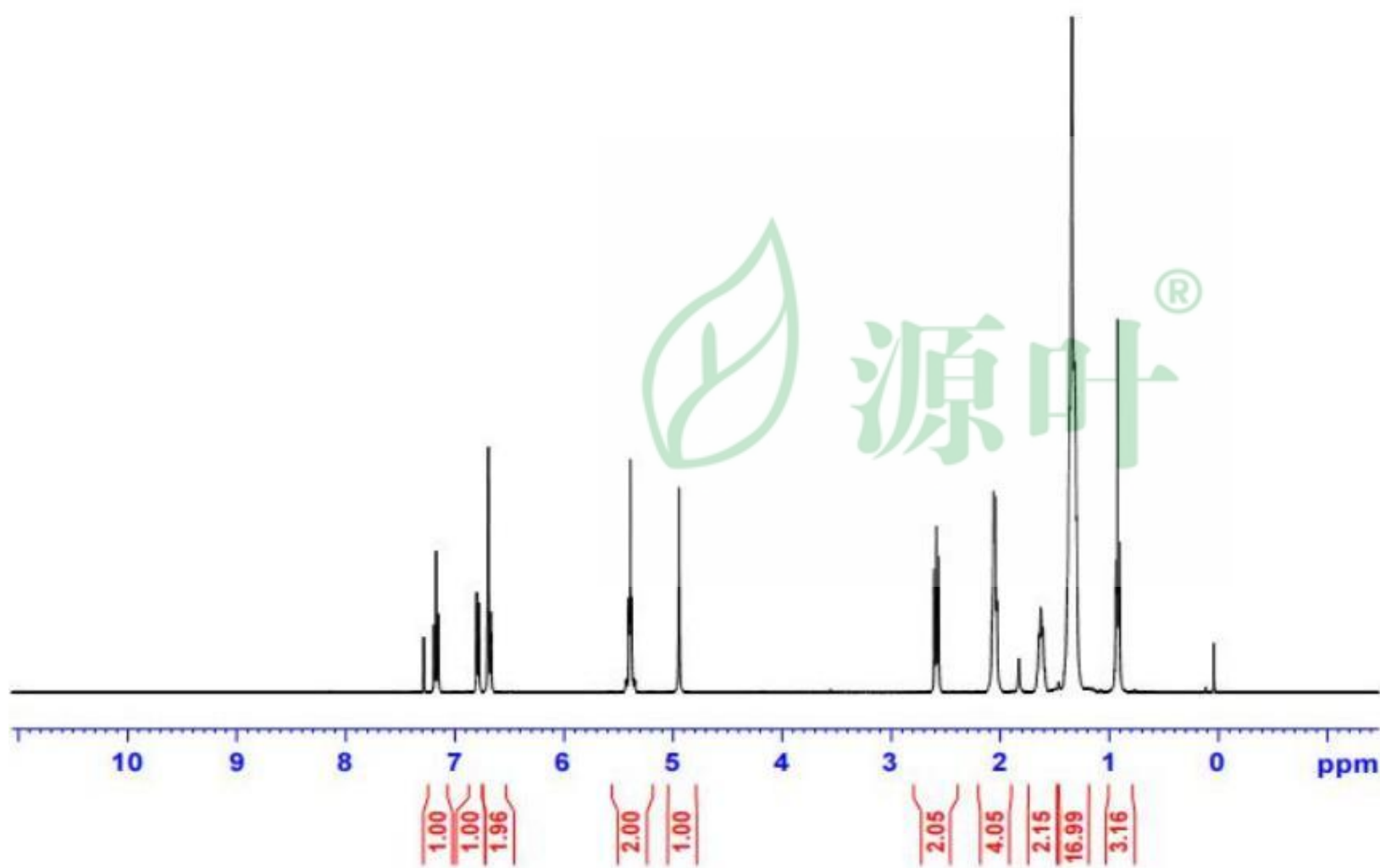

Current Data Parameters
NAME 102537
EXPNO 11
PROCNO 1

F2 - Acquisition Parameters
Date_ 20180809
Time_ 14.58
INSTRUM spect
PROBHD 5 mm PABBO BB-
PULPROG zg30
TD 65536
SOLVENT CDC13
NS 16
DS 2
SWH 8223.685 Hz
FIDRES 0.125483 Hz
AQ 3.9846387 sec
RG 34.04
DW 60.800 usec
DE 6.50 usec
TE 298.1 K
D1 1.00000000 sec

----- CHANNEL f1 -----
NUC1 1H
P1 12.00 usec
PLW1 22.00000000 W
SFO1 400.1324710 MHz

F2 - Processing parameters
SI 65536
SF 400.1300000 MHz
WDW EM
SSB 0
LB 0.30 Hz
GB 0
PC 1.00