

Current Data Parameters
NAME 3-RIT-65-1, 7Sept2021u
EXPNO 1
PROCNO 1

F2 - Acquisition Parameters
Date_ 20210907
Time 22.47 h
INSTRUM spect
PROBHD Z104450_0350 (
PULPROG zg30
TD 32768
SOLVENT D2O
NS 32
DS 1
SWH 7211.539 Hz
FIDRES 0.440157 Hz
AQ 2.2719147 sec
RG 114
DW 69.333 usec
DE 6.50 usec
TE 299.0 K
D1 1.00000000 sec
TD0 1
SFO1 400.1528010 MHz
NUC1 1H
P0 4.43 usec
P1 13.30 usec
PLW1 14.30900002 W

F2 - Processing parameters
SI 32768
SF 400.1500000 MHz
WDW EM
SSB 0
LB 0.30 Hz
GB 0
PC 100.00

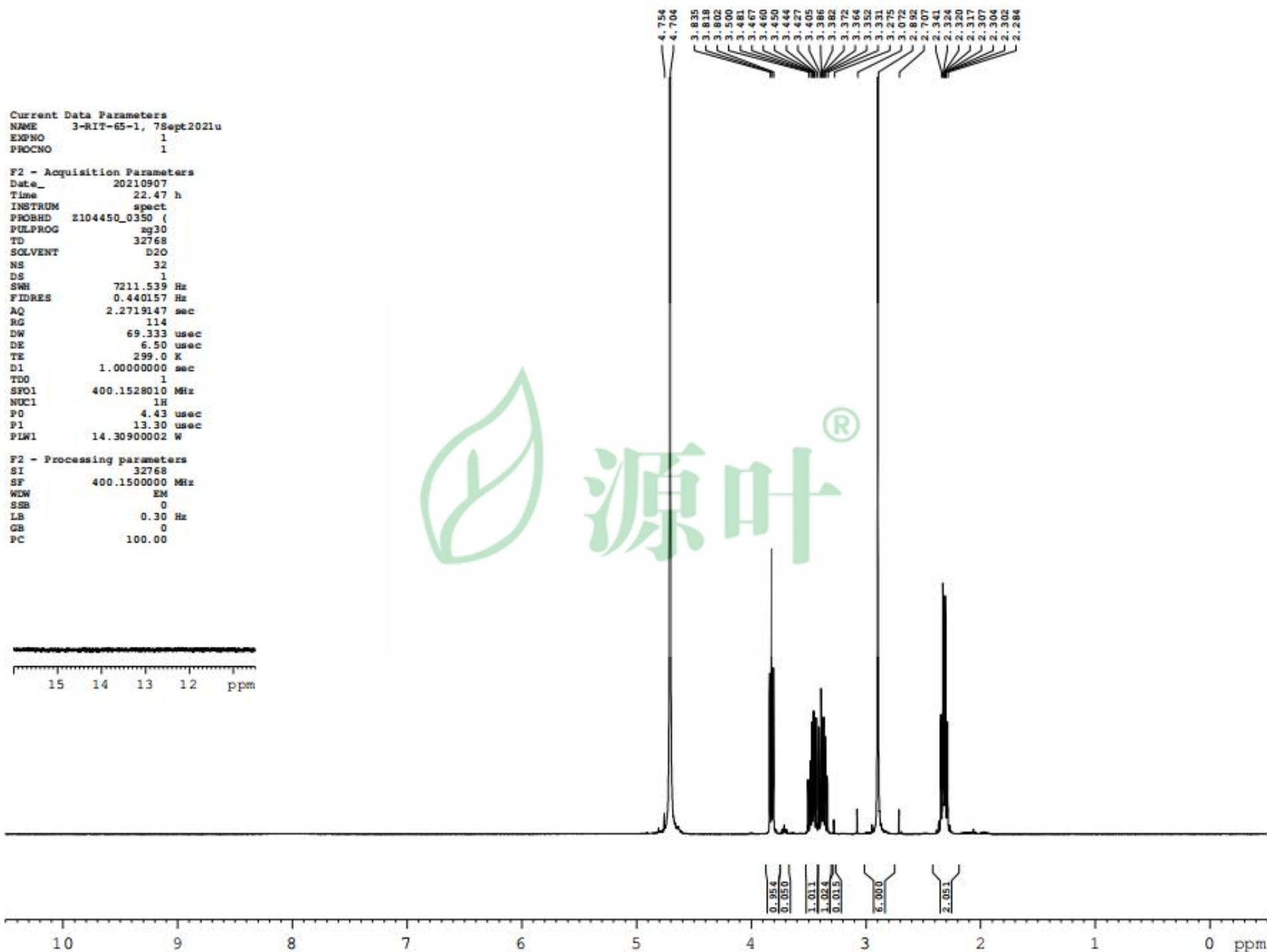

Current Data Parameters
NAME 3-RIT-65-1, 2, 7Sept 2021u
EXPNO 3
PROCNO 1

F2 - Acquisition Parameters

Date_ 20210907
Time 23.47 h
INSTRUM spect
PROBHD Z104450_0350 (4
PULPROG zgpg30
TD 65536
SOLVENT D2O
NS 1024
DS 4
SWH 24038.461 Hz
FIDRES 0.733596 Hz
AQ 1.3631488 sec
RG 203
DW 20.800 usec
DE 6.50 usec
TE 299.4 K
D1 2.00000000 sec
D11 0.03000000 sec
TD0 1
SFO1 100.6278598 MHz
NUC1 13C
P0 3.17 usec
P1 9.50 usec
PLM1 52.85800171 W
SFO2 400.1516006 MHz
NUC2 1H
PCPDPRG [2] waltr16
PCPD2 90.00 usec
PLM2 14.30900002 W
PLM12 0.31246999 W
PLM13 0.15717000 W

F2 - Processing parameters

SF 32768
SF 100.6178483 MHz
WDW EM
SSB 0
LB 1.00 Hz
GB 0
PC 1.40

171.94

52.236

38.976

24.501
24.221
24.166

