

— 7.2839

Current Data Parameters
NAME 7-MIE-71-1, 12Mar2024a
EXPNO 10
PROCNO 1

F2 - Acquisition Parameters
Date_ 20240312
Time 15.01 h
INSTRUM spect
PROBHD Z116098_0683 (
PULPROG zg30
TD 32768
SOLVENT CDCl3
NS 8
DS 1
SWH 7211.539 Hz
FIDRES 0.440157 Hz
AQ 2.2719147 sec
RG 145.74
DW 69.333 usec
DE 6.50 usec
TE 298.0 K
D1 1.00000000 sec
TD0 1
SFO1 400.3328023 MHz
NUC1 1H
P0 3.33 usec
P1 10.00 usec
PLW1 20.33600044 W

F2 - Processing parameters
SI 32768
SF 400.3300000 MHz
WDW EM
SSB 0
LB 0.30 Hz
GB 0
PC 10.00

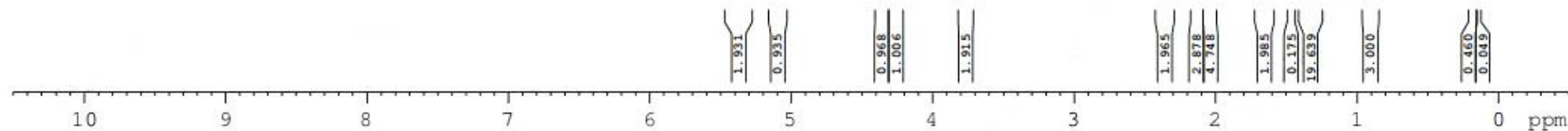
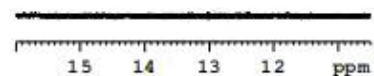

5.3972
5.3843
5.3753
5.3699
5.3667
5.3614
5.3525
5.1211
5.1087
5.0963
5.0834
5.0711
4.3720
4.3606
4.3422
4.3307
4.2883
4.2745
4.2584
4.2446
3.7777
3.7658
3.7625
3.7498
3.7470

2.3738
2.3552
2.3361
2.3116
2.0371
2.0207
2.0044
1.6619
1.6437
1.6253
1.5697
1.4738
1.4554
1.3284
1.2906
0.9209
0.9042
0.8866

0.1810
0.1377

源叶®

Current Data Parameters
 NAME 7-MIE-71-1,2, 12Mar2024a
 EXPNO 20
 PROCNO 1

F2 - Acquisition Parameters
 Date_ 20240313
 Time 6.09 h
 INSTRUM spect
 PROBHD Z116098_0683 (
 PULPROG zg30
 TD 32768
 SOLVENT CDCl3+D2O
 NS 8
 DS 1
 SWH 7211.539 Hz
 FIDRES 0.440157 Hz
 AQ 2.2719147 sec
 RG 145.74
 DW 69.333 usec
 DE 6.50 usec
 TE 298.0 K
 D1 1.00000000 sec
 TD0 1
 SFO1 400.3328023 MHz
 NUC1 1H
 P0 3.33 usec
 P1 10.00 usec
 PLW1 20.33600044 W

F2 - Processing parameters
 SI 32768
 SF 400.3300000 MHz
 WDW EM
 SSB 0
 LB 0.30 Hz
 GB 0
 PC 10.00

